

NOTICE!!

These documents have been scanned!

Do not place un-scanned documents beneath this notice!

Do not remove this notice from this file!

GPO Jacket No. 560-102
Print Order 61540
Rise Business Services, LLC
Job=AZ15 7/11/2019



Box Number= AZ15154



Claim Begin-End: AMC452185-AMC452200

1 Initial Receipt



AZ15154-13

AMC451761-AMC452292

United States Department of the Interior
Bureau of Land Management
 DIV OF LANDS, MINRLS & ENERGY
 ONE N CENTRAL AVE
 PHOENIX, AZ 85004 -4427
 Phone: 602-417-9200

Receipt

No: 4239495

Transaction #: 4354895	
Date of Transaction: 08/20/2018	
CUSTOMER:	
	PERSHING RESOURCES COMPANY INC 200 S VIRGINIA ST 8TH FL RENO,NV 89501-2405 US

ENTERED
 AUG 24 2018
 BY: Ram

LINE #	QTY	DESCRIPTION	REMARKS	UNIT PRICE	TOTAL
1	16.00	LOCATABLE MINERALS / MINING CLAIMS-NEW,UNADJUD, ONE OR MORE AUTH NOS / NEW MINING CLAIM PROCESSING FEE CASES: AMC452185/\$20.00, AMC452186/\$20.00, AMC452187/\$20.00, AMC452188/\$20.00, AMC452189/\$20.00, AMC452190/\$20.00, AMC452191/\$20.00, AMC452192/\$20.00, AMC452193/\$20.00, AMC452194/\$20.00, AMC452195/\$20.00, AMC452196/\$20.00, AMC452197/\$20.00, AMC452198/\$20.00, AMC452199/\$20.00, AMC452200/\$20.00		- n/a -	320.00
2	16.00	LOCATABLE MINERALS / MINING CLAIMS-NEW,UNADJUD, ONE OR MORE AUTH NOS / NEW MINING CLAIMS LOCATION FEE CASES: AMC452185/\$37.00, AMC452186/\$37.00, AMC452187/\$37.00, AMC452188/\$37.00, AMC452189/\$37.00, AMC452190/\$37.00, AMC452191/\$37.00, AMC452192/\$37.00, AMC452193/\$37.00, AMC452194/\$37.00, AMC452195/\$37.00, AMC452196/\$37.00, AMC452197/\$37.00, AMC452198/\$37.00, AMC452199/\$37.00, AMC452200/\$37.00		- n/a -	592.00
3	16.00	LOCATABLE MINERALS / MINING CLAIMS-NEW,UNADJUD, ONE OR MORE AUTH NOS / NEW MINING CLAIMS MAINTENANCE FEE CASES: AMC452185/\$155.00, AMC452186/\$155.00, AMC452187/\$155.00, AMC452188/\$155.00, AMC452189/\$155.00, AMC452190/\$155.00, AMC452191/\$155.00, AMC452192/		- n/a -	2480.00

	\$155.00, AMC452193/\$155.00, AMC452194/ \$155.00, AMC452195/\$155.00, AMC452196/ \$155.00, AMC452197/\$155.00, AMC452198/ \$155.00, AMC452199/\$155.00, AMC452200/\$155.00			
TOTAL:				\$3,392.00

PAYMENT INFORMATION				
1	AMOUNT:	3392.00	POSTMARKED:	N/A
	TYPE:	CHECK	RECEIVED:	08/16/2018
	CHECK NO:	6786103613		
	NAME:	PERSHING RESOURCES COMPANY INC 200 S VIRGINIA ST 8TH FL RENO NV 89501-2405 US		

REMARKS

This receipt was generated by the automated BLM Collections and Billing System and is a paper representation of a portion of the official electronic record contained therein.

NOTICE!!

These documents have been scanned!

Do not place un-scanned documents beneath this notice!

Do not remove this notice from this file!

GPO Jacket No. 560-102
Print Order 61540
Rise Business Services, LLC
Job=AZ15 7/11/2019



Box Number= AZ15154



Claim Begin-End: AMC452185-AMC452200

2 Correspondence



AZ15154-13

AMC451761-AMC452292

**NO
DOCUMENTS
FOUND**

NO DOCUMENTS FOUND
NO DOCUMENTS FOUND

NOTICE!!

These documents have been scanned!

Do not place un-scanned documents beneath this notice!

Do not remove this notice from this file!

GPO Jacket No. 560-102
Print Order 61540
Rise Business Services, LLC
Job=AZ15 7/11/2019



Box Number= AZ15154



Claim Begin-End: AMC452185-AMC452200

3 Transfers



AZ15154-13

AMC451761-AMC452292

**NO
DOCUMENTS
FOUND**

NO DOCUMENTS FOUND
NO DOCUMENTS FOUND

NOTICE!!

These documents have been scanned!

Do not place un-scanned documents beneath this notice!

Do not remove this notice from this file!

GPO Jacket No. 560-102
Print Order 61540
Rise Business Services, LLC
Job=AZ15 7/11/2019



Box Number= AZ15154



Claim Begin-End: AMC452185-AMC452200

4 Annual Filings

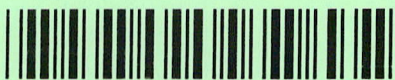

AZ15154-13

AMC451761-AMC452292

**NO
DOCUMENTS
FOUND**

NO DOCUMENTS FOUND
NO DOCUMENTS FOUND

NOTICE!!

These documents have been scanned!

Do not place un-scanned documents beneath this notice!

Do not remove this notice from this file!

GPO Jacket No. 560-102
Print Order 61540
Rise Business Services, LLC
Job=AZ15 7/11/2019



Box Number= AZ15154



Claim Begin-End: AMC452185-AMC452200

5 Miscellaneous

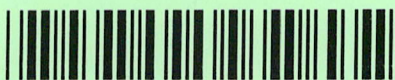

AZ15154-13

AMC451761-AMC452292

August 14, 2018

US Department of the Interior
Bureau of Land Management
1 North Central Avenue
Suite 800
Phoenix, AZ 85004

RECEIVED
BLM AZ STATE OFFICE
2018 AUG 16 P 2:33
PHOENIX, ARIZONA

Dear Sir/Madam

Please see enclosed the documentation, including maps, for **sixteen, (16)**, lode mining claims located on **June 01, 2018** and filed and recorded by Mohave County on June 11, 2018 for Pershing Resources Company. All sixteen, **(16)**, **Mohave** lode mining claims were located, dated and, posted by Nick Barr, acting as agent for Pershing Resources Company.

Also enclosed is a return envelope and a cashier's check to the US Department of the Interior for **\$3392.00** to cover the filing and initial maintenance fees for the sixteen, **(16)**, lode mining claims at \$212.00 per claim filed/recorded.

The **sixteen, (16)**, **Mohave** lode mining claims for BLM recordation are;

Mohave#5	Mohave#58	Mohave#70
	Mohave#60	Mohave#72
Mohave#44	Mohave#62	Mohave#74
	Mohave#64	Mohave#76
Mohave#54	Mohave#66	Mohave#78
Mohave#56	Mohave#68	Mohave#80

Please contact me directly if there is any information that is missing or that requires further explanation. Thank you for your attention to this matter.

Kind regards,

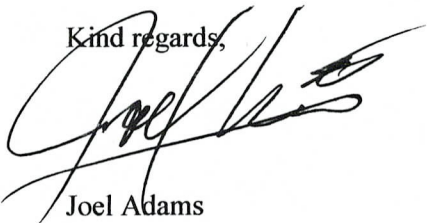

Joel Adams
Chief Operating Officer
Director and Corporate Secretary
Pershing Resources Company
200 South Virginia Street 8th Floor
Reno, Nevada 89501
jadams@pershingpm.com
646 387 6859 (cell)

AN0452185

NOTICE!!

These documents have been scanned!

Do not place un-scanned documents beneath this notice!

Do not remove this notice from this file!

GPO Jacket No. 560-102
Print Order 61540
Rise Business Services, LLC
Job=AZ15 7/11/2019



Box Number= AZ15154



Claim Begin-End: AMC452185-AMC452200

6 Location Notices-Amendments and Supporting Documents



AZ15154-13

AMC451761-AMC452292

MINING CLAIM STATUS REPORT

Data Entered: 8/16/18 Ram

MTP Checked By: 8/16/18 Ram

GEO Checked By: 8/16/18 Ram

LEAD SERIAL NUMBER: AMC 452185 thru AMC 452200

NUMBER OF CLAIMS & TYPE:

16 LODE
 _____ PLACER
 _____ ASSOCIATION PLACER
 _____ MILL SITE
 _____ TUNNEL SITE

CHARGES:

Processing Fee @ \$20 = \$ 320
 Location Fee @ \$37 = \$ 592
 Maintenance Fee @ \$155 = \$ 2,480
 Add'l Maint Fee for Assoc Placer = \$ _____
SUBTOTAL \$ _____
 Other Fees \$ _____
 Other Fees \$ _____
TOTAL \$ 3392

TOTAL ACREAGE: _____ Per Claim
(Placer Only)

NUMBER OF LOCATORS: _____

DOCUMENTS RECEIVED VIA: Over-the-Counter [] Mail [] TIMELY FILED: Yes [] No []

LEGAL DESCRIPTION: T 20N R 15W SEC _____
 T 20N R 14W SEC 18,19 24
 T _____ R _____ SEC _____
 T _____ R _____ SEC _____
 T _____ R _____ SEC _____

BLM [] FOREST SERVICE [] _____ SUBJ TO PL 359: Yes [] No []
WILDERNESS AREA [] _____

SPLIT ESTATE: N/A [] SX [] PX [] OTHER [] _____
SRHA [] Was proper Notice filed if located on SHRA Land? Yes [] No []

RECONVEYED MINERALS ON BLM LAND REQUIRE OPENING ORDER FROM 1944 TO 1993:
Open to Entry On _____ N/A []

COMMENTS/STATUS: VOID [] PARTIALLY VOID [] PVT MINERALS [] WITHDRAWN LANDS []
OTHER [] _____

[] Claimant acknowledges that portions of the following claim(s) site(s) may be void or voidable.

Printed Name of Claimant _____ Signature of Claimant _____

*****FINAL ADJUDICATION*****
DATE _____ INITIALS _____

AMC452185

After recording return to:
Pershing Resources
200 S. Virginia St.
Reno, NV 89501

FEE# 2018029273

OFFICIAL RECORDS
OF MOHAVE COUNTY
KRISTI BLAIR,
COUNTY RECORDER



06/11/2018 04:16 PM Fee: \$10.00

PAGE: 1 of 2

LOCATION NOTICE for LODE MINING CLAIM

Notice Is Hereby Given that the Mohave # 5
lode mining claim has been located by Nick Barr
whose current mailing address is; Box 6688
Apache Junction, Arizona 85178

BLM
date
stamp

RECEIVED
BLM STATE OFFICE
2018 AUG 16 P 2:33
PHOENIX, ARIZONA

The general course of this claim is EAST-WEST, and is situated in Mohave County, AZ. This claim is 1500 feet in length and 600 feet in width. This claim runs from the location monument, on which this location notice is posted, approximately 1480 feet in a WEST direction to the west end line and 20 feet in an EAST direction to the East end line. This claim is marked by six monuments, one at each corner and one at the center of each end line of the claim.

The location monument on which this notice is posted is situated within Section 13 Township 20 North, Range 15 West, Gila Salt River Base and Meridian, Arizona and this claim encompasses portions of the following quarter sections (s), Township (s), and Range (s) NE 1/4 Section 13 Township 20 North, Range 15 West, Gila Salt River Base and Meridian, AZ.

The locality of this claim, with reference to some natural object or permanent monument and additional information (if any) concerning its locality are as follows:

The South ~~west~~ corner of claim is located 2200 feet WEST and 4650 feet NORTH of a brass cap permanent survey monument located at the southeast corner of Section 13, Township 20 North, Range 15 West, GSRB&M

DATED and POSTED on the ground this 1 day of June 2018

LOCATOR Nick Barr
Nick Barr
Agent for:

Pershing Resources
200 S. Virginia St., 8th Floor
Reno, NV 89501

ANCH52105

MINING CLAIM MAP

Lode (X) Placer ()

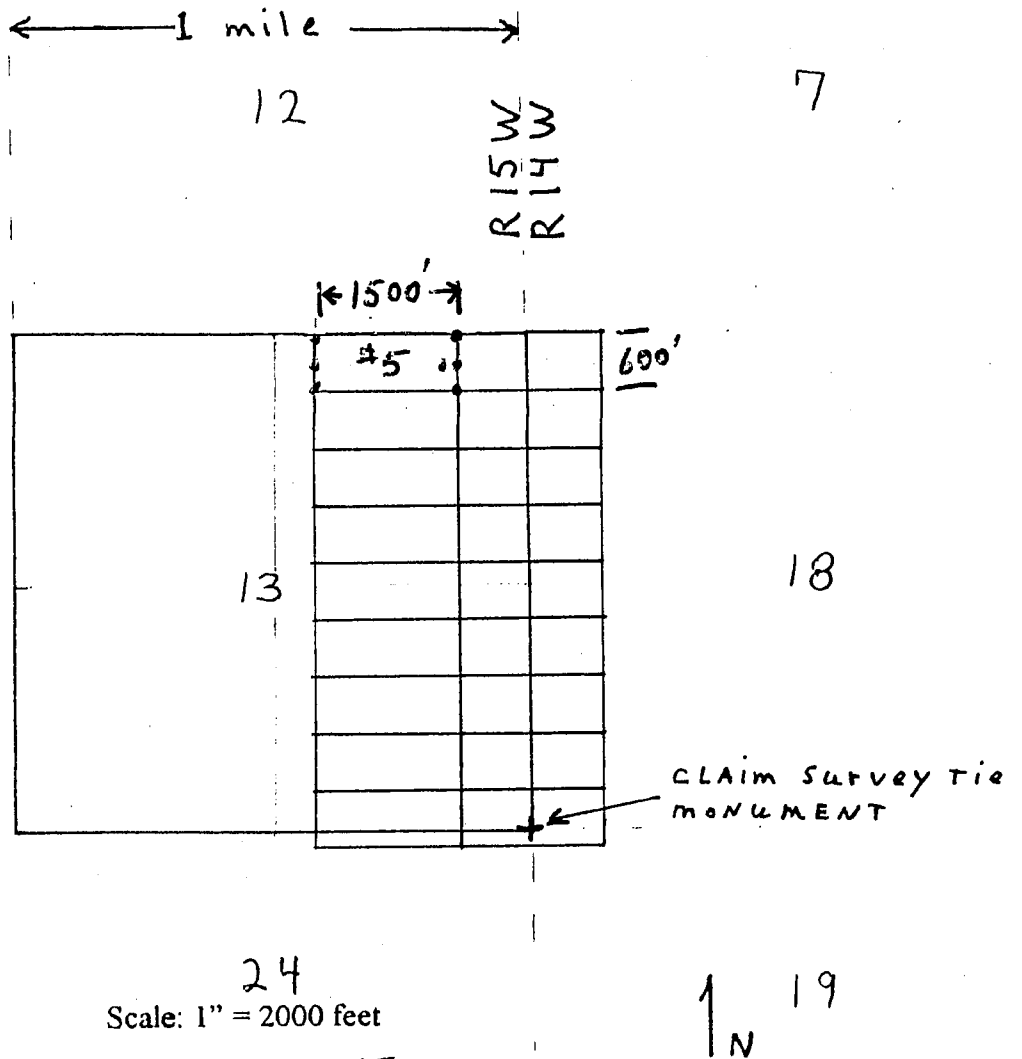

1. The above map depicts the Mohave # 5 mining claim, which is located in Section (s) 13, Township 20 North, Range (s), 15, West, Gila and Salt River Base and Meridian, Mohave County, Arizona.
2. The type of corner and location monuments used are as follows:
2" x 2" x 4 ft wooden posts.
3. The bearings and distances in degrees and feet between claim corners are as depicted on the map.

2

After recording return to:
Pershing Resources
200 S. Virginia St. 8th Floor
Reno, Nevada 89501

FEE# 2018029274

OFFICIAL RECORDS
OF MOHAVE COUNTY
KRISTI BLAIR,
COUNTY RECORDER



06/11/2018 04:16 PM Fee: \$10.00

PAGE: 1 of 2

LOCATION NOTICE for LODE MINING CLAIM

Notice Is Hereby Given that the Mohave # 44
lode mining claim has been located by Nick Barr
whose current mailing address is; P.O. Box 6688
Apache Junction, Arizona 85178

BLM date stamp	PHOENIX, ARIZONA 2018 AUG 16 P 2:33
----------------------	--

RECEIVED
BLM AZ STATE OFFICE

The general course of this claim is EAST-WEST, and is situated in Mohave County, AZ. This claim is 1500 feet in length and 600 feet in width. This claim runs from the location monument, on which this location notice is posted, approximately 1480 feet in a WEST direction to the west end line and 20 feet in an EAST direction to the East end line. This claim is marked by six monuments, one at each corner and one at the center of each end line of the claim.

The location monument on which this notice is posted is situated within Section 24 Township 20 North, Range 15 West, Gila Salt River Base and Meridian, Arizona and this claim encompasses portions of the following quarter sections (s), Township (s), and Range (s) NE & SE 1/4 Sec. 24,
Township 20 North, Range 15 West, Gila Salt River Base and Meridian, AZ.

The locality of this claim, with reference to some natural object or permanent monument and additional information (if any) concerning its locality are as follows:
The Southwest corner of claim is located 2200 feet WEST and 3150 feet SOUTH of a brass cap permanent survey monument located at the southeast corner of Section 13, Township 20 North, Range 15 West, GSRB&M

DATED and POSTED on the ground this 1 day of

June, 2018

LOCATOR Nick Barr

Nick Barr
Agent for: Pershing Resources
200 S. Virginia St. 8th Floor
Reno, Nevada 89501

110452186

MINING CLAIM MAP

Lode (X) Placer ()

← 1 mile →

13

18

CLAIM SURVEY TIE
MONUMENT

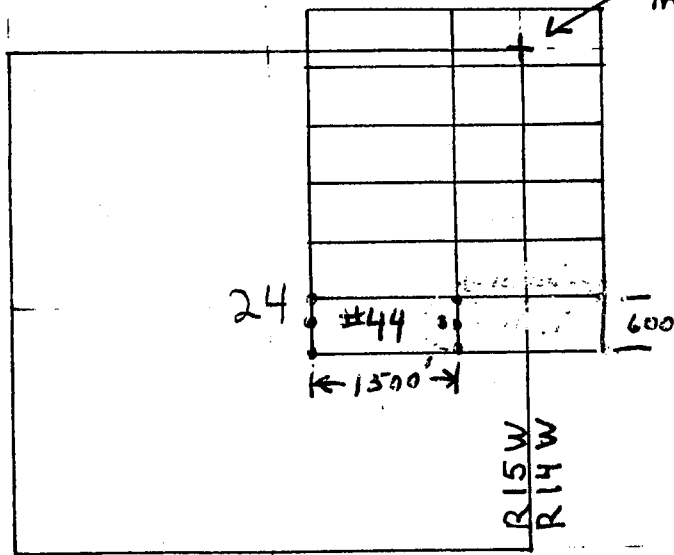

24

#44

600'

← 1500' →

R15W
R14W

19

Scale: 1" = 2000 feet



1. The above map depicts the Mohave # 44 mining claim, which is located in Section (s) 24, Township 20 North, Range (s), 15 West, Gila and Salt River Base and Meridian, Mohave County, Arizona.
2. The type of corner and location monuments used are as follows:
2" x 2" x 4 ft wooden posts.
3. The bearings and distances in degrees and feet between claim corners are as depicted on the map.

After recording return to:

Pershing Resources
200 S. Virginia St., 8th Floor
Reno, Nevada 89501

FEE# 2018029275

OFFICIAL RECORDS
OF MOHAVE COUNTY
KRISTI BLAIR,
COUNTY RECORDER



06/11/2018 04:16 PM Fee: \$10.00

PAGE: 1 of 2

LOCATION NOTICE for LODE MINING CLAIM

Notice Is Hereby Given that the Mohave # 54
lode mining claim has been located by Nick Barr
whose current mailing address is; 5441 E. Mining
Apache Junction, Arizona 85119 Camp St.

RECEIVED
BLM STATE OFFICE
2018 AUG 16 P 2:33
PHOENIX, ARIZONA

The general course of this claim is EAST-WEST, and is situated in Mohave County, AZ. This claim is 1500 feet in length and 600 feet in width. This claim runs from the location monument, on which this location notice is posted, approximately 20 feet in a WEST direction to the west end line and 1480 feet in an EAST direction to the East end line. This claim is marked by six monuments, one at each corner and one at the center of each end line of the claim.

The location monument on which this notice is posted is situated within Section 18 Township 20 North, Range 14 West, Gila Salt River Base and Meridian, Arizona and this claim encompasses portions of the following quarter sections (s), Township (s), and Range (s) NE 44 Section 18
Township 20 North, Range 14 West, Gila Salt River Base and Meridian, AZ.

The locality of this claim, with reference to some natural object or permanent monument and additional information (if any) concerning its locality are as follows:

The Southwest corner of claim is located 3800 feet EAST and 4650 feet NORTH of a brass cap permanent survey monument located at the south ~~west~~ corner of Section 18 Township 20 North, Range 14 West, GSRB&M

DATED and POSTED on the ground this 1 day of June, 2018

LOCATOR Nick Barr
Nick Barr
Agent for: Pershing Resources
200 S. Virginia St. 8th Floor
Reno, Nevada 89501

AMC452187

MINING CLAIM MAP

Lode (X) Placer ()

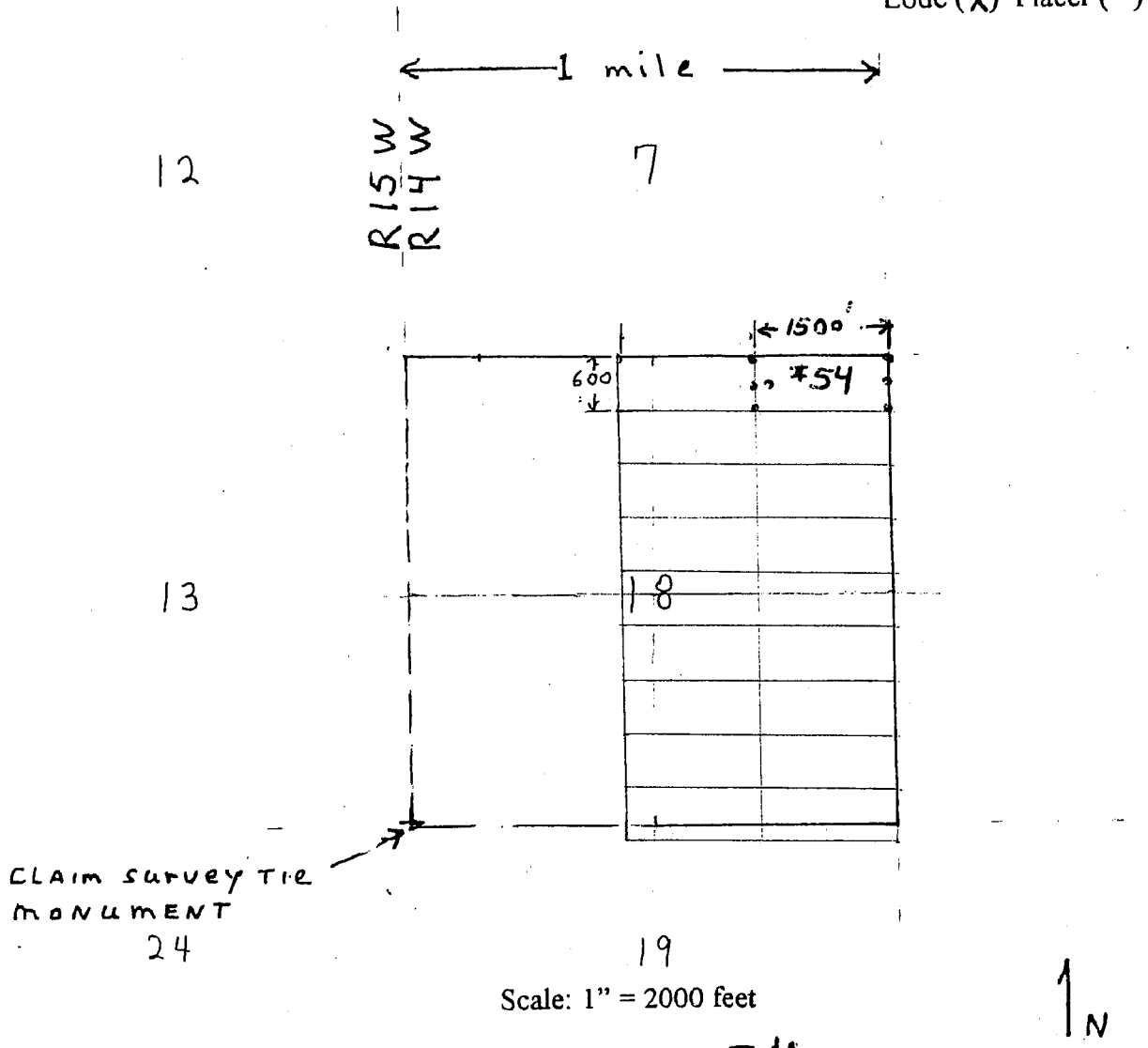

CLAIM SURVEY TIE
MONUMENT
24

Scale: 1" = 2000 feet

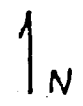

1. The above map depicts the Mohave # 54 mining claim, which is located in Section (s) 18, Township 20 North, Range (s), 14, West, Gila and Salt River Base and Meridian, Mohave County, Arizona.
2. The type of corner and location monuments used are as follows:
2" x 2" x 4 ft wooden posts.
3. The bearings and distances in degrees and feet between claim corners are as depicted on the map.

After recording return to:

Pershing Resources
200 S. Virginia St., 8th Floor
Reno, Nevada 89501

FEE# 2018029276

OFFICIAL RECORDS
OF MOHAVE COUNTY
KRISTI BLAIR,
COUNTY RECORDER



06/11/2018 04:16 PM Fee: \$10.00

PAGE: 1 of 2

LOCATION NOTICE for LODE MINING CLAIM

Notice Is Hereby Given that the Mohave # 56
lode mining claim has been located by Nick Barr
whose current mailing address is; 5441 E. Mining
Apache Junction, Arizona 85119 Camp St.

BLM
date
stamp

RECEIVED
BLM AZ STATE OFFICE
2018 AUG 16 P 2:33
PHOENIX, ARIZONA

The general course of this claim is EAST-WEST, and is situated in Mohave County, AZ. This claim is 1500 feet in length and 600 feet in width. This claim runs from the location monument, on which this location notice is posted, approximately 20 feet in a WEST direction to the west end line and 1480 feet in an EAST direction to the East end line. This claim is marked by six monuments, one at each corner and one at the center of each end line of the claim.

The location monument on which this notice is posted is situated within Section 18 Township 20 North, Range 14 West, Gila Salt River Base and Meridian, Arizona and this claim encompasses portions of the following quarter sections (s), Township (s), and Range (s) NE 1/4 Section 18 Township 20 North, Range 14 West, Gila Salt River Base and Meridian, AZ.

The locality of this claim, with reference to some natural object or permanent monument and additional information (if any) concerning its locality are as follows:

The Southwest corner of claim is located 3800 feet EAST and 4050 feet NORTH of a brass cap permanent survey monument located at the southwest corner of Section 18 Township 20 North, Range 14 West, GSRB&M

JUNE, 2018

DATED and POSTED on the ground this 1 day of

LOCATOR Nick Barr
Nick Barr
Agent for: Pershing Resources
200 S. Virginia St. 8th Floor
Reno, Nevada 89501

AMC1452188

MINING CLAIM MAP

Lode (X) Placer ()

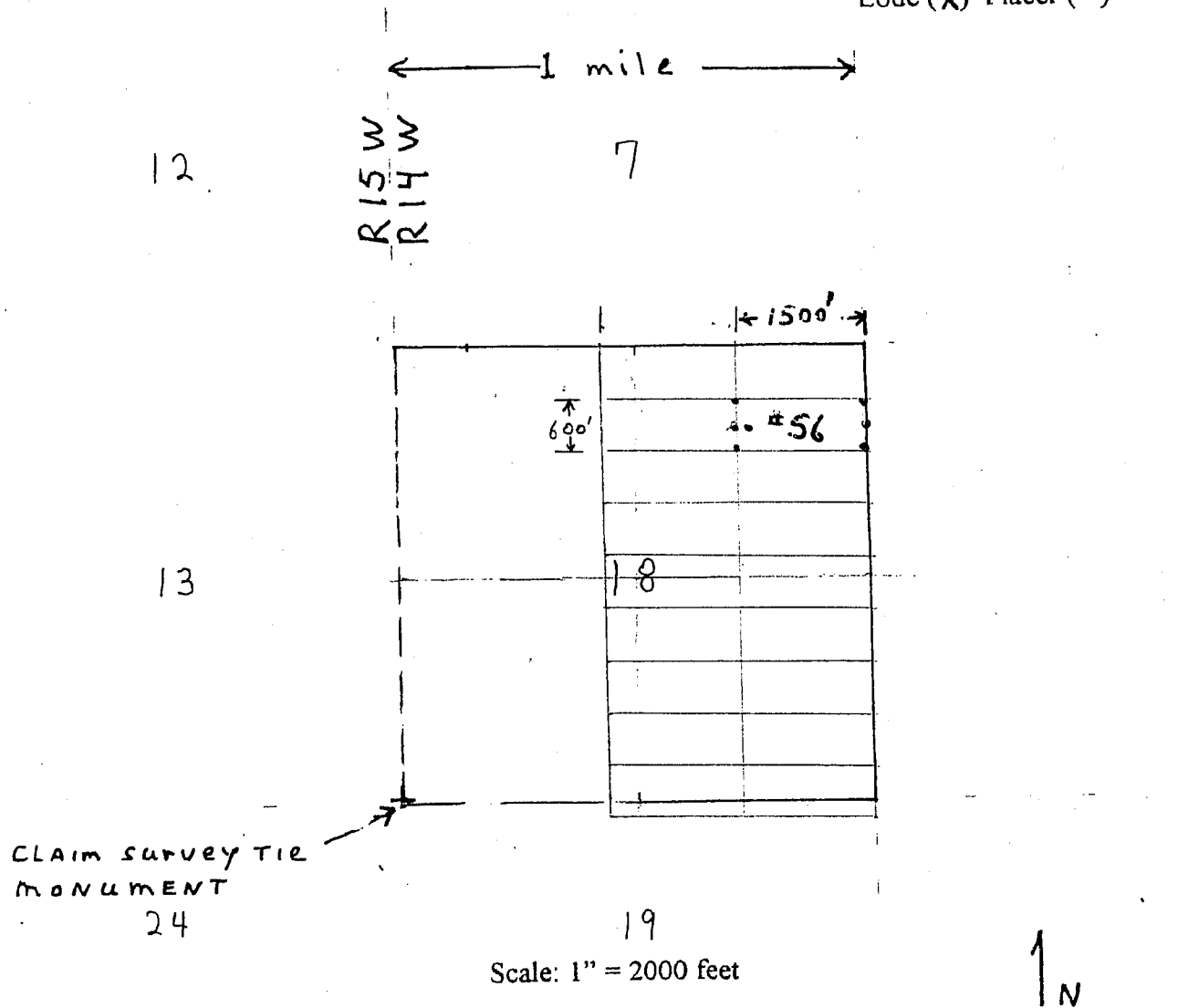

1. The above map depicts the Mohave # 56 mining claim, which is located in Section (s) 18, Township 20 North, Range (s), 14 West, Gila and Salt River Base and Meridian, Mohave County, Arizona.
2. The type of corner and location monuments used are as follows:
2" x 2" x 4 ft wooden posts.
3. The bearings and distances in degrees and feet between claim corners are as depicted on the map.

After recording return to:

Pershing Resources
200 S. Virginia St., 8th Floor
Reno, Nevada 89501

FEE# 2018029277

OFFICIAL RECORDS
OF MOHAVE COUNTY
KRISTI BLAIR,
COUNTY RECORDER



06/11/2018 04:16 PM Fee: \$10.00

PAGE: 1 of 2

LOCATION NOTICE for LODE MINING CLAIM

Notice Is Hereby Given that the Mohave # 58
lode mining claim has been located by Nick Barr
whose current mailing address is; 5441 E. Mining
Apache Junction, Arizona 85119 Camp St.

BLM
date
stamp

RECEIVED
BLM AZ STATE OFFICE
2018 AUG 16 P 2:3
PHOENIX, ARIZONA

The general course of this claim is EAST-WEST, and is situated in Mohave County, AZ. This claim is 1500 feet in length and 600 feet in width. This claim runs from the location monument, on which this location notice is posted, approximately 20 feet in a WEST direction to the west end line and 1480 feet in an EAST direction to the East end line. This claim is marked by six monuments, one at each corner and one at the center of each end line of the claim.

The location monument on which this notice is posted is situated within Section 18 Township 20 North, Range 14 West, Gila Salt River Base and Meridian, Arizona and this claim encompasses portions of the following quarter sections (s), Township (s), and Range (s) NE 1/4 Section 18
Township 20 North, Range 14 West, Gila Salt River Base and Meridian, AZ.

The locality of this claim, with reference to some natural object or permanent monument and additional information (if any) concerning its locality are as follows:

The Southwest corner of claim is located 3800 feet EAST and 3450 feet NORTH of a brass cap permanent survey monument located at the southwest corner of Section 18 Township 20 North, Range 14 West, GSRB&M

DATED and POSTED on the ground this 1 day of JUNE, 2018

LOCATOR Nick Barr

Nick Barr
Agent for: Pershing Resources
200 S. Virginia St. 8th Floor
Reno, Nevada 89501

AN10452109

MINING CLAIM MAP

Lode (X) Placer ()

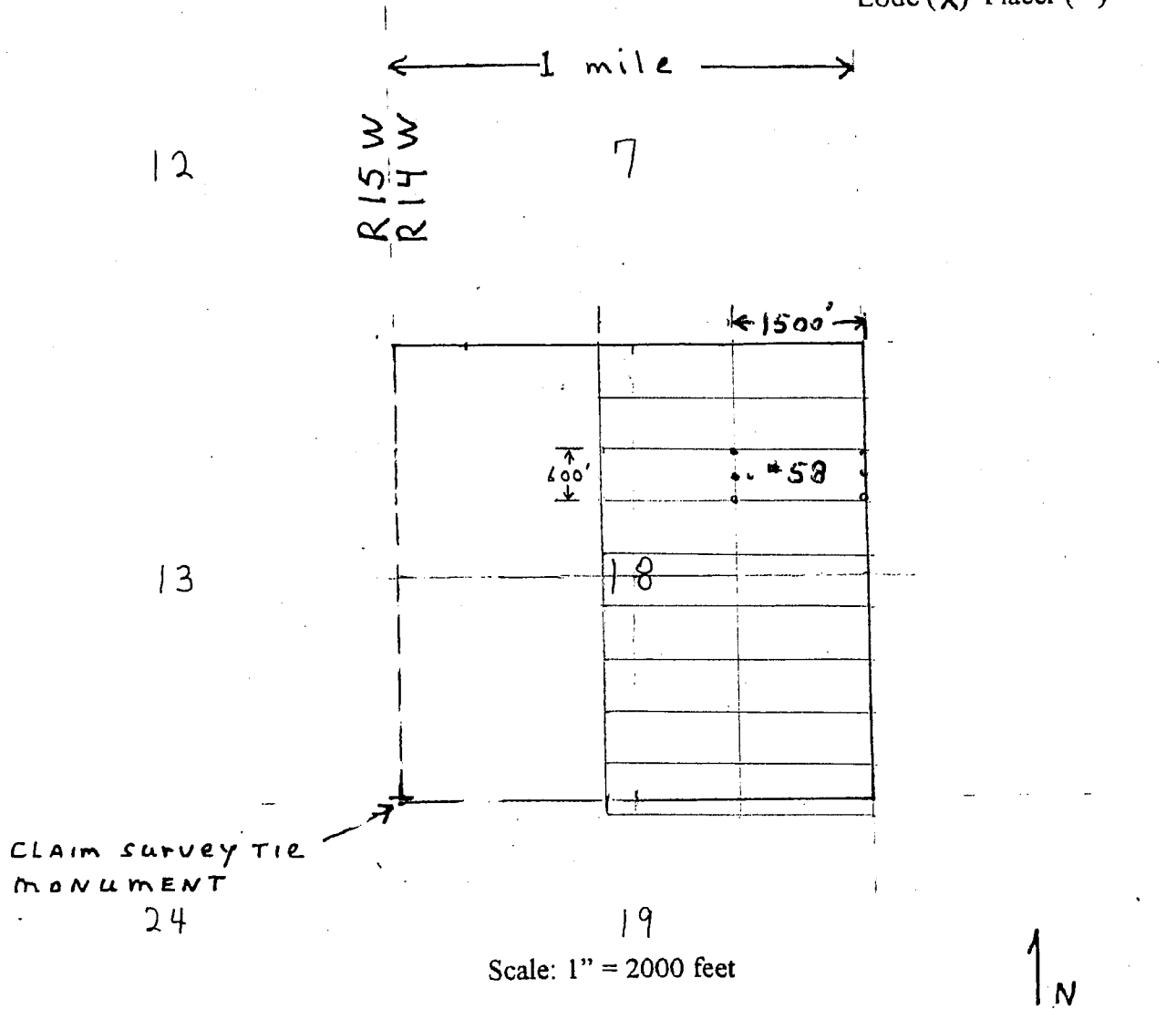

1. The above map depicts the Mohave # 58 mining claim, which is located in Section (s) 18, Township 20 North, Range (s), 14 West, Gila and Salt River Base and Meridian, Mohave County, Arizona.
2. The type of corner and location monuments used are as follows:
2" x 2" x 4 ft wooden posts.
3. The bearings and distances in degrees and feet between claim corners are as depicted on the map.

2

After recording return to:

Pershing Resources
200 S. Virginia St., 8th Floor
Reno, Nevada 89501

FEE# 2018029278

OFFICIAL RECORDS
OF MOHAVE COUNTY
KRISTI BLAIR,
COUNTY RECORDER



06/11/2018 04:16 PM Fee: \$10.00

PAGE: 1 of 2

LOCATION NOTICE for LODE MINING CLAIM

Notice Is Hereby Given that the Mohave # 60
lode mining claim has been located by Nick Barr
whose current mailing address is; 5441 E. Mining
Apache Junction, Arizona 85119 Camp St.

BLM
date
stamp

2018 AUG 16 P 2:33
PHOENIX, ARIZONA

RECEIVED
BLM AZ STATE OFFICE

The general course of this claim is EAST-WEST, and is situated in Mohave County, AZ. This claim is 1500 feet in length and 600 feet in width. This claim runs from the location monument, on which this location notice is posted, approximately 20 feet in a WEST direction to the west end line and 1430 feet in an EAST direction to the East end line. This claim is marked by six monuments, one at each corner and one at the center of each end line of the claim.

The location monument on which this notice is posted is situated within Section 18 Township 20 North, Range 14 West, Gila Salt River Base and Meridian, Arizona and this claim encompasses portions of the following quarter sections (s), Township (s), and Range (s) NE 1/4 Section 18
Township 20 North, Range 14 West, Gila Salt River Base and Meridian, AZ.

The locality of this claim, with reference to some natural object or permanent monument and additional information (if any) concerning its locality are as follows:

The Southwest corner of claim is located 3800 feet EAST and 2850 feet NORTH of a brass cap permanent survey monument located at the south ~~WEST~~ corner of Section 18 Township 20 North, Range 14 West, GSRB&M

DATED and POSTED on the ground this 1 day of June 2018

LOCATOR Nick Barr
Nick Barr
Agent for:
Pershing Resources
200 S. Virginia St. 8th Floor
Reno, Nevada 89501

AN10452190

MINING CLAIM MAP

Lode (X) Placer ()

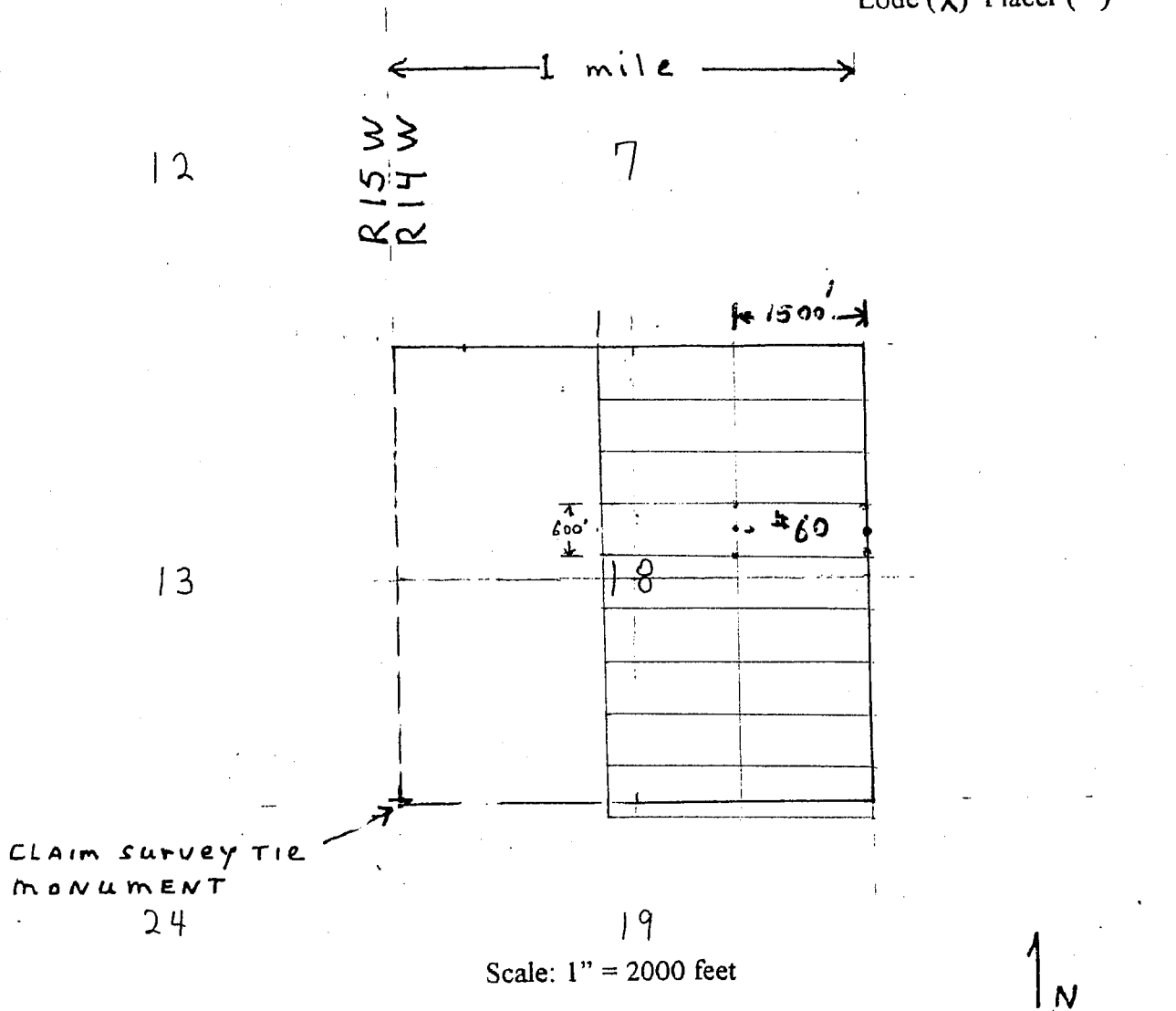

1. The above map depicts the Mohave # 60 mining claim, which is located in Section (s) 18, Township 20 North, Range (s), 14 West, Gila and Salt River Base and Meridian, Mohave County, Arizona.
2. The type of corner and location monuments used are as follows:
2" x 2" x 4 ft wooden posts.
3. The bearings and distances in degrees and feet between claim corners are as depicted on the map.

2

After recording return to:

Pershing Resources
200 S. Virginia St., 8th Floor
Reno, Nevada 89501

FEE# 2018029279

OFFICIAL RECORDS
OF MOHAVE COUNTY
KRISTI BLAIR,
COUNTY RECORDER



06/11/2018 04:16 PM Fee: \$10.00

PAGE: 1 of 2

LOCATION NOTICE for LODE MINING CLAIM

Notice Is Hereby Given that the Mohave # 62
lode mining claim has been located by Nick Barr
whose current mailing address is; 5441 E. Mining
Apache Junction, Arizona 85119 Camp St.

RECEIVED
BLM AZ STATE OFFICE
PHOENIX, ARIZONA
2018 AUG 16 P 2:34

The general course of this claim is EAST-WEST, and is situated in Mohave County AZ. This claim is 1500 feet in length and 600 feet in width. This claim runs from the location monument, on which this location notice is posted, approximately 20 feet in a WEST direction to the west end line and 1480 feet in an EAST direction to the East end line. This claim is marked by six monuments, one at each corner and one at the center of each end line of the claim.

The location monument on which this notice is posted is situated within Section 18 Township 20 North, Range 14 West, Gila Salt River Base and Meridian, Arizona and this claim encompasses portions of the following quarter sections (s), Township (s), and Range (s) NE 1/4 SE 1/4 Section 18 Township 20 North, Range 14 West, Gila Salt River Base and Meridian, AZ.

The locality of this claim, with reference to some natural object or permanent monument and additional information (if any) concerning its locality are as follows:
The Southwest corner of claim is located 3800 feet EAST and 2250 feet NORTH of a brass cap permanent survey monument located at the south ~~west~~ corner of Section 18 Township 20 North, Range 14 West, GSRB&M

DATED and POSTED on the ground this 1 day of June 2018

LOCATOR Nick Barr
Nick Barr
Agent for: Pershing Resources
200 S. Virginia St. 8th Floor
Reno, Nevada 89501

ANCH452191

MINING CLAIM MAP

Lode (X) Placer ()

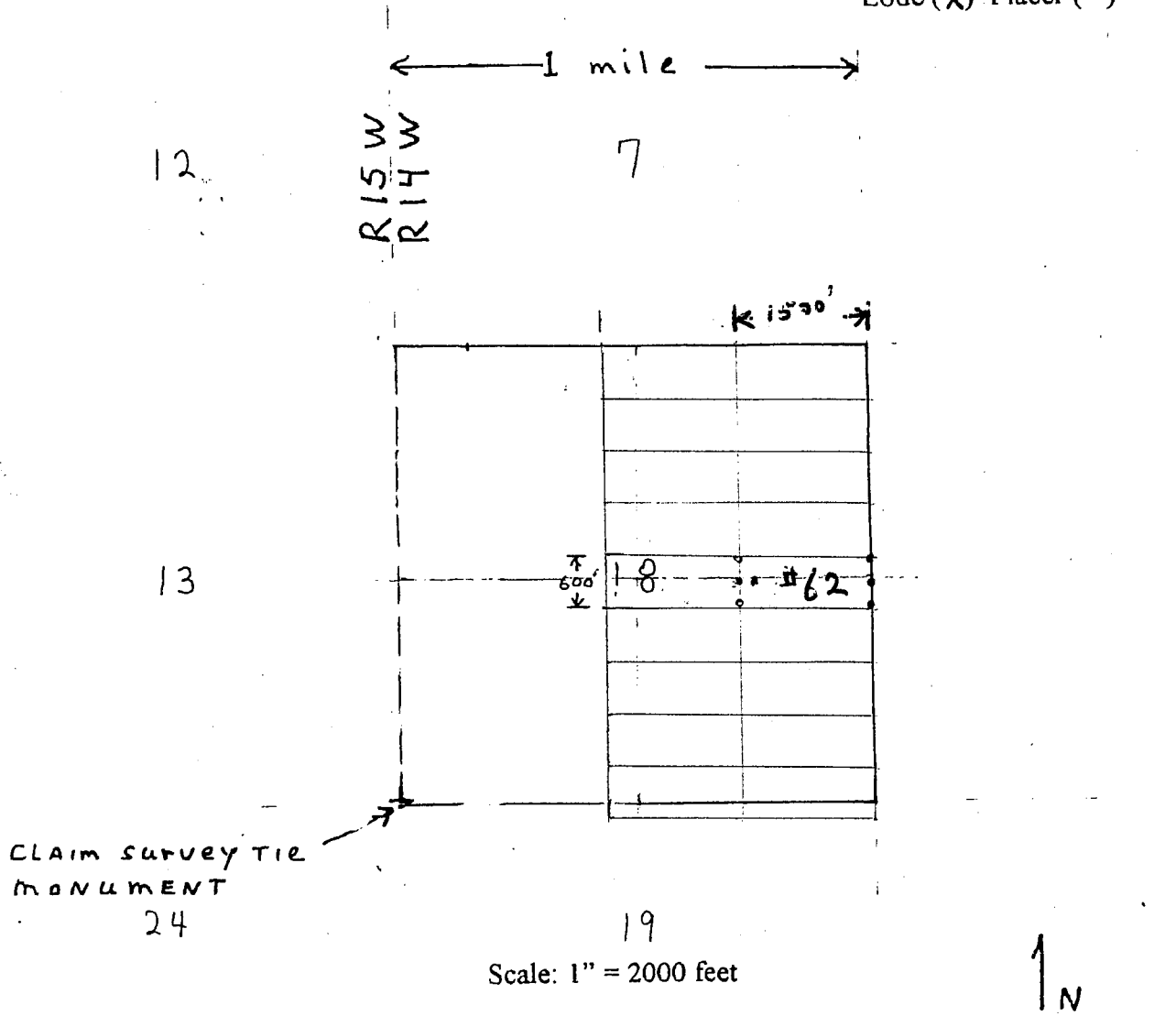

1. The above map depicts the Mohave # 62 mining claim, which is located in Section (s) 18, Township 20 North, Range (s), 14, West, Gila and Salt River Base and Meridian, Mohave County, Arizona.
2. The type of corner and location monuments used are as follows:
2" x 2" x 4 ft wooden posts.
3. The bearings and distances in degrees and feet between claim corners are as depicted on the map.

2

After recording return to:

Pershing Resources
200 S. Virginia St., 8th Floor
Reno, Nevada 89501

FEE# 2018029280

OFFICIAL RECORDS
OF MOHAVE COUNTY
KRISTI BLAIR,
COUNTY RECORDER



06/11/2018 04:16 PM Fee: \$10.00

PAGE: 1 of 2

RECEIVED
BLM ARIZONA STATE OFFICE
2018 AUG 16 P 2:34
PHOENIX, ARIZONA

LOCATION NOTICE for LODE MINING CLAIM

Notice Is Hereby Given that the Mohave # 64
lode mining claim has been located by Nick Barr
whose current mailing address is; 5441 E. Mining
Apache Junction, Arizona 85119 Camp St.

BLM
date
stamp

The general course of this claim is EAST-WEST, and is situated in Mohave County, AZ. This claim is 1500 feet in length and 600 feet in width. This claim runs from the location monument, on which this location notice is posted, approximately 20 feet in a WEST direction to the west end line and 1480 feet in an EAST direction to the East end line. This claim is marked by six monuments, one at each corner and one at the center of each end line of the claim.

The location monument on which this notice is posted is situated within Section 18 Township 20 North, Range 14 West, Gila Salt River Base and Meridian, Arizona and this claim encompasses portions of the following quarter sections (s), Township (s), and Range (s) SE 1/4 Section 18 Township 20 North, Range 14 West, Gila Salt River Base and Meridian, AZ.

The locality of this claim, with reference to some natural object or permanent monument and additional information (if any) concerning its locality are as follows:

The Southwest corner of claim is located 3800 feet EAST and 1650 feet NORTH of a brass cap permanent survey monument located at the southwest corner of Section 18 Township 20 North, Range 14 West, GSRB&M

DATED and POSTED on the ground this 1 day of

LOCATOR Nick Barr June, 2018
Nick Barr
Agent for: Pershing Resources
200 S. Virginia St. 8th Floor
Reno, Nevada 89501

ANCH52192

MINING CLAIM MAP

Lode (X) Placer ()

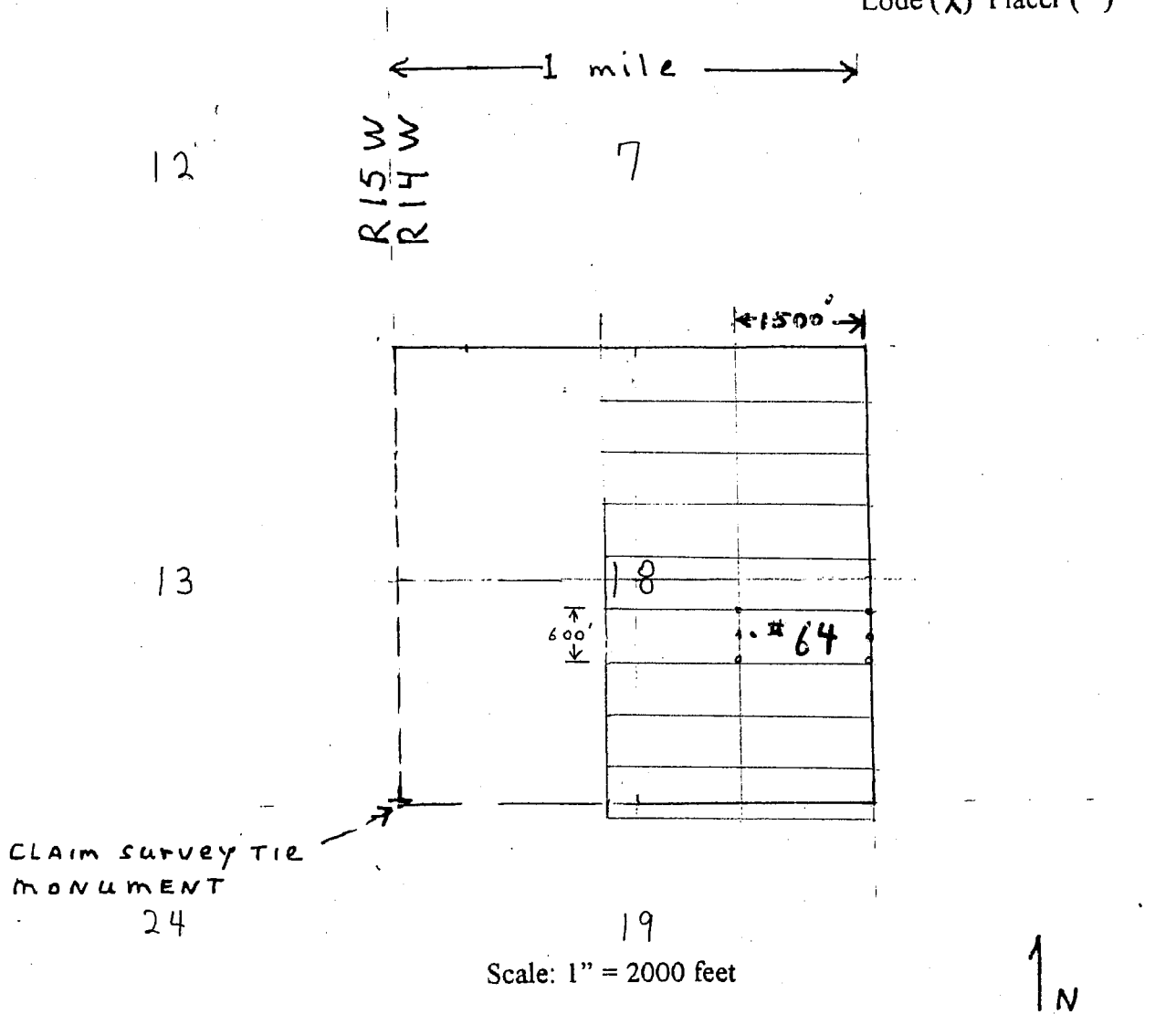

1. The above map depicts the Mohave # 64 mining claim, which is located in Section (s) 18, Township 20 North, Range (s), 14, West, Gila and Salt River Base and Meridian, Mohave County, Arizona.
2. The type of corner and location monuments used are as follows:
2" x 2" x 4 ft wooden posts.
3. The bearings and distances in degrees and feet between claim corners are as depicted on the map.

2

FEE# 2018029281

After recording return to:

Pershing Resources
200 S. Virginia St., 8th Floor
Reno, Nevada 89501

OFFICIAL RECORDS
OF MOHAVE COUNTY
KRISTI BLAIR,
COUNTY RECORDER



06/11/2018 04:16 PM Fee: \$10.00

PAGE: 1 of 2

2018 AUG 16 P 2:34
PHOENIX, ARIZONA

RECEIVED
BLM AZ STATE OFFICE

LOCATION NOTICE for LODE MINING CLAIM

Notice Is Hereby Given that the Mohave # 66
lode mining claim has been located by Nick Barr
whose current mailing address is; 5441 E. Mining
Apache Junction, Arizona 85119 Camp St.

BLM
date
stamp

The general course of this claim is EAST-WEST, and is situated in Mohave County, AZ. This claim is 1500 feet in length and 600 feet in width. This claim runs from the location monument, on which this location notice is posted, approximately 20 feet in a WEST direction to the west end line and 1480 feet in an EAST direction to the East end line. This claim is marked by six monuments, one at each corner and one at the center of each end line of the claim.

The location monument on which this notice is posted is situated within Section 18 Township 20 North, Range 14 West, Gila Salt River Base and Meridian, Arizona and this claim encompasses portions of the following quarter sections (s), Township (s), and Range (s) SF 1/4 Section 18 Township 20 North, Range 14 West, Gila Salt River Base and Meridian, AZ.

The locality of this claim, with reference to some natural object or permanent monument and additional information (if any) concerning its locality are as follows:
The Southwest corner of claim is located 3800 feet EAST and 1050 feet NORTH of a brass cap permanent survey monument located at the south west corner of Section 18 Township 20 North, Range 14 West, GSRB&M

DATED and POSTED on the ground this 1 day of

LOCATOR Nick Barr
Nick Barr
Agent for: Pershing Resources
200 S. Virginia St. 8th Floor
Reno, Nevada 89501

June, 2018

AMC452193

MINING CLAIM MAP

Lode (X) Placer ()

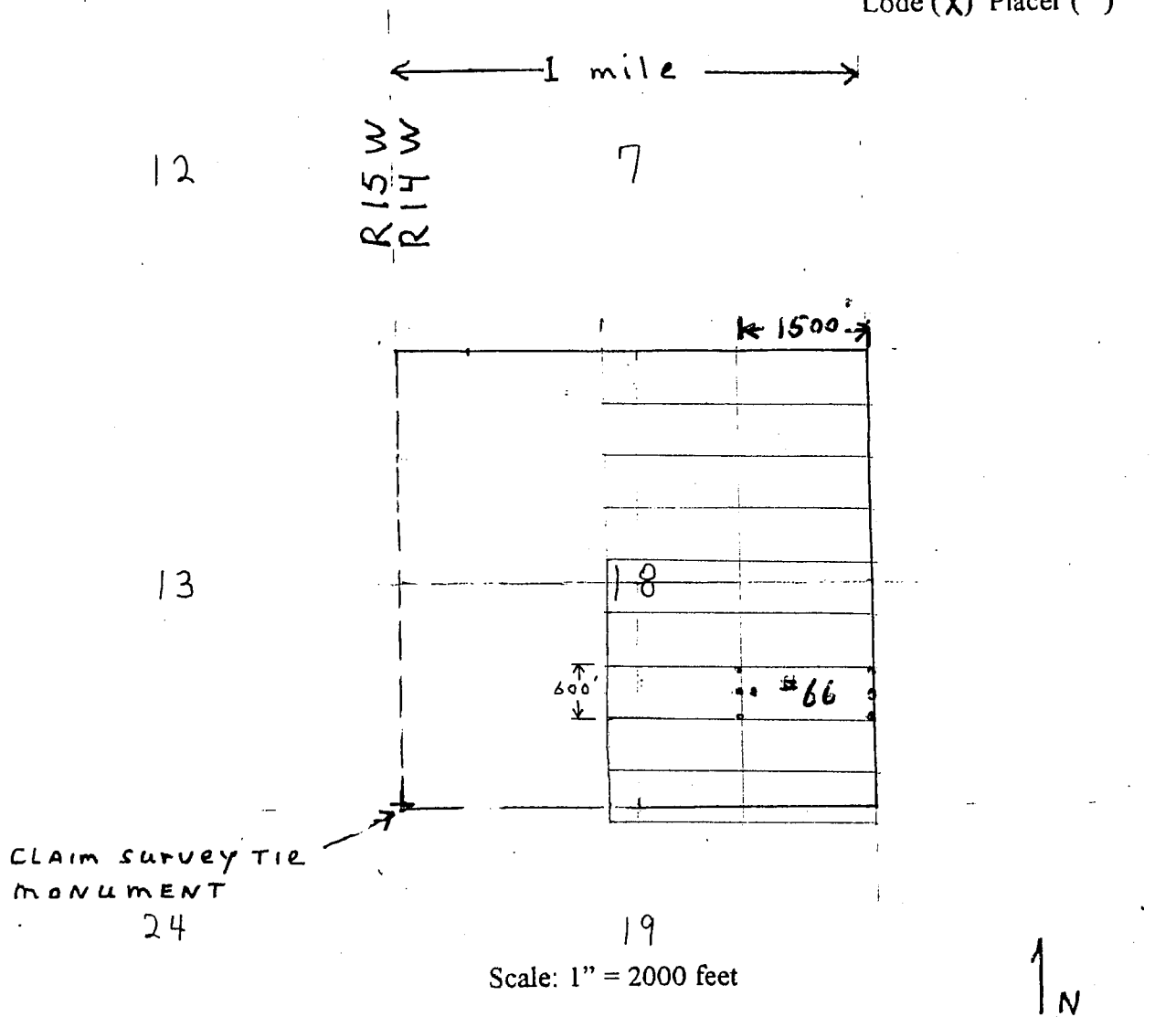

1. The above map depicts the Mohave # 66 mining claim, which is located in Section (s) 18, Township 20 North, Range (s), 14, West, Gila and Salt River Base and Meridian, Mohave County, Arizona.
2. The type of corner and location monuments used are as follows:
2" x 2" x 4 ft wooden posts.
3. The bearings and distances in degrees and feet between claim corners are as depicted on the map.

After recording return to:

Pershing Resources
200 S. Virginia St., 8th Floor
Reno, Nevada 89501

FEE# 2018029282

OFFICIAL RECORDS
OF MOHAVE COUNTY
KRISTI BLAIR,
COUNTY RECORDER



06/11/2018 04:16 PM Fee: \$10.00

PAGE: 1 of 2

LOCATION NOTICE for LODE MINING CLAIM

Notice Is Hereby Given that the Mohave # 68
lode mining claim has been located by Nick Barr
whose current mailing address is; 5441 E. Mining
Apache Junction, Arizona 85119 Camp St.

BLM
date
stamp

RECEIVED
BLM AZ STATE OFFICE
PHOENIX, ARIZONA
2018 AUG 16 P 2:34

The general course of this claim is EAST-WEST, and is situated in Mohave County, AZ. This claim is 1500 feet in length and 600 feet in width. This claim runs from the location monument, on which this location notice is posted, approximately 20 feet in a WEST direction to the west end line and 1480 feet in an EAST direction to the East end line. This claim is marked by six monuments, one at each corner and one at the center of each end line of the claim.

The location monument on which this notice is posted is situated within Section 18 Township 20 North, Range 14 West, Gila Salt River Base and Meridian, Arizona and this claim encompasses portions of the following quarter sections (s), township (s), and Range (s) SE 1/4 Section 18
Township 20 North, Range 14 West, Gila Salt River Base and Meridian, AZ.

The locality of this claim, with reference to some natural object or permanent monument and additional information (if any) concerning its locality are as follows:

The Southwest corner of claim is located 3800 feet EAST and 450 feet NORTH of a brass cap permanent survey monument located at the southwest corner of Section 18 Township 20 North, Range 14 West, GSRB&M

DATED and POSTED on the ground this 1 day of

LOCATOR Nick Barr
Nick Barr
Agent for: Pershing Resources
200 S. Virginia St. 8th Floor
Reno, Nevada 89501

JUNE, 2018

AMC 452194

MINING CLAIM MAP

Lode (X) Placer ()

← 1 mile →

12

R15W
R14W

7

13

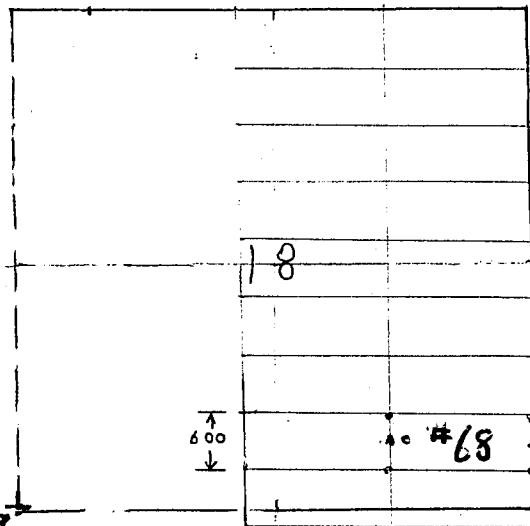

CLAIM SURVEY TIE
MONUMENT

14

19

Scale: 1" = 2000 feet

↑
N

1. The above map depicts the Mohave # 68 mining claim, which is located in Section (s) 18, Township 20 North, Range (s), 14, West, Gila and Salt River Base and Meridian, Mohave County, Arizona.
2. The type of corner and location monuments used are as follows:
2" x 2" x 4 ft wooden posts.
3. The bearings and distances in degrees and feet between claim corners are as depicted on the map.

2

After recording return to:

Pershing Resources
200 S. Virginia St., 8th Floor
Reno, Nevada 89501

FEE# 2018029283

OFFICIAL RECORDS
OF MOHAVE COUNTY
KRISTI BLAIR,
COUNTY RECORDER



06/11/2018 04:16 PM Fee: \$10.00

PAGE: 1 of 2

LOCATION NOTICE for LODE MINING CLAIM

Notice Is Hereby Given that the Mohave # 70
lode mining claim has been located by Nick Barr
whose current mailing address is; 5441 E. Mining
Apache Junction, Arizona 85119 Camp St.

BLM
date
stamp

PHOENIX, ARIZONA
2018 AUG 16 P 2:34

RECEIVED
BLM AT STATE OFFICE

The general course of this claim is EAST-WEST, and is situated in Mohave County, AZ. This claim is 1500 feet in length and 600 feet in width. This claim runs from the location monument, on which this location notice is posted, approximately 20 feet in a WEST direction to the west end line and 1480 feet in an EAST direction to the East end line. This claim is marked by six monuments, one at each corner and one at the center of each end line of the claim.

The location monument on which this notice is posted is situated within Section 18 Township 20 North, Range 14 West, Gila Salt River Base and Meridian, Arizona and this claim encompasses portions of the following quarter sections (s), Township (s), and Range (s) SE 1/4 Section 18, NE 1/4 Section 19 Township 20 North, Range 14 West, Gila Salt River Base and Meridian, AZ.

The locality of this claim, with reference to some natural object or permanent monument and additional information (if any) concerning its locality are as follows:

The Southwest corner of claim is located 2800 feet EAST and 150 feet SOUTH of a brass cap permanent survey monument located at the southwest corner of Section 18 Township 20 North, Range 14 West, GSRB&M

DATED and POSTED on the ground this 1 day of

LOCATOR Nick Barr June, 2018
Nick Barr
Agent for: Pershing Resources
200 S. Virginia St. 8th Floor
Reno, Nevada 89501

AMC452195

MINING CLAIM MAP

Lode (X) Placer ()

← 1 mile →

12

R15W
R14W

7

13

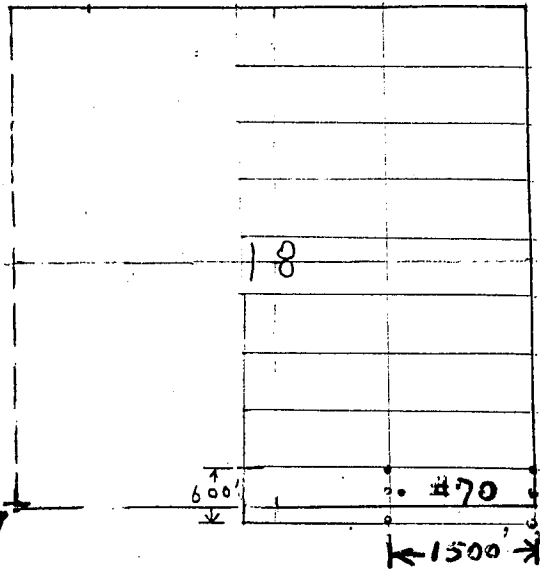

CLAIM SURVEY TIE
MONUMENT

24

19

Scale: 1" = 2000 feet



1. The above map depicts the Mohave # 70 mining claim, which is located in Section (s) 18 & 19, Township 20 North, Range (s), 14, West, Gila and Salt River Base and Meridian, Mohave County, Arizona.
2. The type of corner and location monuments used are as follows:
2" x 2" x 4 ft wooden posts.
3. The bearings and distances in degrees and feet between claim corners are as depicted on the map.

2

After recording return to:

Pershing Resources
200 S. Virginia St., 8th Floor
Reno, Nevada 89501

FEE# 2018029284

OFFICIAL RECORDS
OF MOHAVE COUNTY
KRISTI BLAIR,
COUNTY RECORDER



06/11/2018 04:16 PM Fee: \$10.00

PAGE: 1 of 2

LOCATION NOTICE for LODE MINING CLAIM

Notice Is Hereby Given that the Mohave # 72
lode mining claim has been located by Nick Barr
whose current mailing address is; 5441 E. Mining
Apache Junction, Arizona 85119 Camp St.

RECEIVED
BLM AZ STATE OFFICE
PHOENIX, ARIZONA
218 AUG 16 P 2:34

The general course of this claim is EAST-WEST, and is situated in Mohave County, AZ. This claim is 1500 feet in length and 600 feet in width. This claim runs from the location monument, on which this location notice is posted, approximately 20 feet in a WEST direction to the west end line and 1480 feet in an EAST direction to the East end line. This claim is marked by six monuments, one at each corner and one at the center of each end line of the claim.

The location monument on which this notice is posted is situated within Section 19 Township 20 North, Range 14 West, Gila Salt River Base and Meridian, Arizona and this claim encompasses portions of the following quarter sections (s), Township (s), and Range (s) NE 1/4 Section 19 Township 20 North, Range 14 West, Gila Salt River Base and Meridian, AZ.

The locality of this claim, with reference to some natural object or permanent monument and additional information (if any) concerning its locality are as follows:
The Southwest corner of claim is located 3800 feet EAST and 750 feet SOUTH of a brass cap permanent survey monument located at the southwest corner of Section 18 Township 20 North, Range 14 West, GSRB&M

DATED and POSTED on the ground this 1 day of

LOCATOR Nick Barr June, 2018
Agent for: Pershing Resources
200 S. Virginia St. 8th Floor
Reno, Nevada 89501

AMC452196

MINING CLAIM MAP

Lode (X) Placer ()

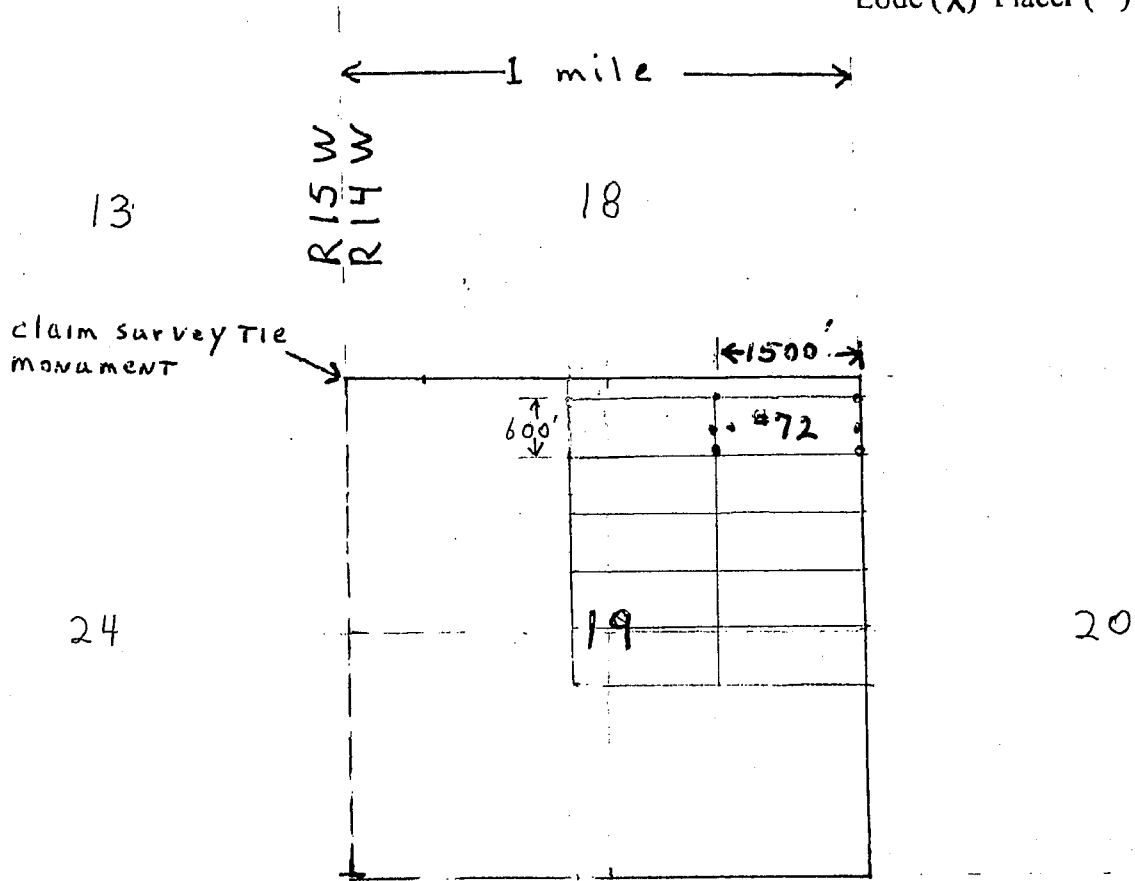

Scale: 1" = 2000 feet



1. The above map depicts the Mohave # 72 mining claim, which is located in Section (s) 19, Township 20 North, Range (s), 14, West, Gila and Salt River Base and Meridian, Mohave County, Arizona.
2. The type of corner and location monuments used are as follows:
2" x 2" x 4 ft wooden posts.
3. The bearings and distances in degrees and feet between claim corners are as depicted on the map.

2

After recording return to:

Pershing Resources
200 S. Virginia St., 8th Floor
Reno, Nevada 89501

FEE# 2018029285

OFFICIAL RECORDS
OF MOHAVE COUNTY
KRISTI BLAIR,
COUNTY RECORDER



06/11/2018 04:16 PM Fee: \$10.00

PAGE: 1 of 2

LOCATION NOTICE for LODE MINING CLAIM

Notice Is Hereby Given that the Mohave # 74
lode mining claim has been located by Nick Barr
whose current mailing address is; 5441 E. Mining
Apache Junction, Arizona 85119 Camp St.

BLM
date
stamp

RECEIVED
BLM AZ STATE OFFICE
2018 AUG 16 P 2:34
PHOENIX, ARIZONA

The general course of this claim is EAST-WEST, and is situated in Mohave County, AZ. This claim is 1500 feet in length and 600 feet in width. This claim runs from the location monument, on which this location notice is posted, approximately 20 feet in a WEST direction to the west end line and 1480 feet in an EAST direction to the East end line. This claim is marked by six monuments, one at each corner and one at the center of each end line of the claim.

The location monument on which this notice is posted is situated within Section 19 Township 20 North, Range 14 West, Gila Salt River Base and Meridian, Arizona and this claim encompasses portions of the following quarter sections (s), Township (s), and Range (s) NE 1/4 Section 19 Township 20 North, Range 14 West, Gila Salt River Base and Meridian, AZ.

The locality of this claim, with reference to some natural object or permanent monument and additional information (if any) concerning its locality are as follows:
The Southwest corner of claim is located 3800 feet EAST and 1350 feet SOUTH of a brass cap permanent survey monument located at the southwest corner of Section 18 Township 20 North, Range 14 West, GSRB&M

DATED and POSTED on the ground this 1 day of June 2018

LOCATOR Nick Barr
Nick Barr
Agent for: Pershing Resources
200 S. Virginia St. 8th Floor
Reno, Nevada 89501

AMC452197

MINING CLAIM MAP

Lode (X) Placer ()

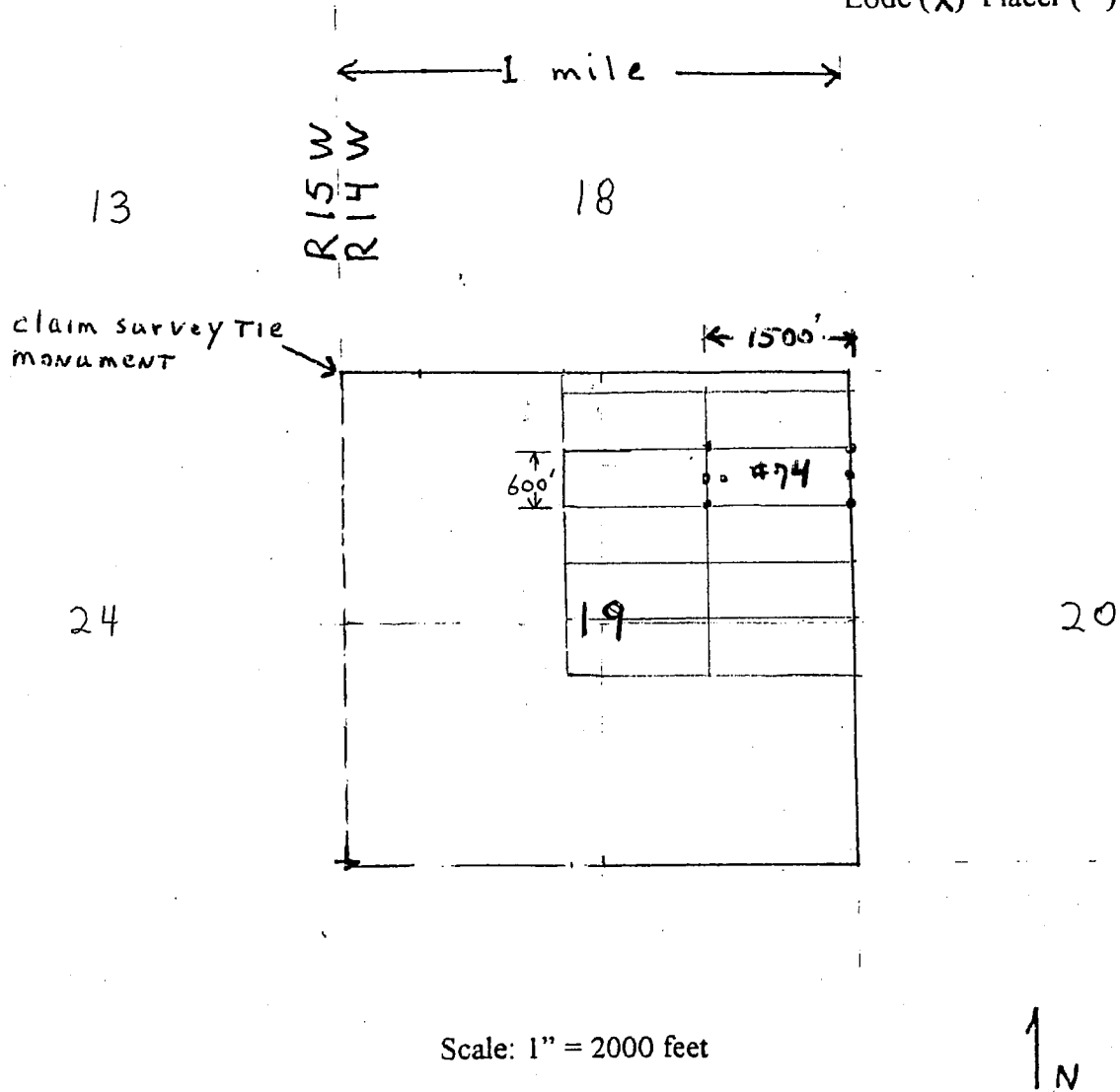

Scale: 1" = 2000 feet



1. The above map depicts the Mohave # 74 mining claim, which is located in Section (s) 19, Township 20 North, Range (s), 14, West, Gila and Salt River Base and Meridian, Mohave County, Arizona.
2. The type of corner and location monuments used are as follows:
2" x 2" x 4 ft wooden posts.
3. The bearings and distances in degrees and feet between claim corners are as depicted on the map.

2

After recording return to:

Pershing Resources
200 S. Virginia St., 8th Floor
Reno, Nevada 89501

FEE# 2018029286

OFFICIAL RECORDS
OF MOHAVE COUNTY
KRISTI BLAIR,
COUNTY RECORDER



06/11/2018 04:16 PM Fee: \$10.00

PAGE: 1 of 2

2018 AUG 16 P 2: 34
PHOENIX, ARIZONA

RECEIVED
BLM AZ STATE OFFICE

LOCATION NOTICE for LODE MINING CLAIM

Notice Is Hereby Given that the Mohave # 76
lode mining claim has been located by Nick Barr
whose current mailing address is; 5441 E. Mining
Apache Junction, Arizona 85119 Camp St.

BLM
date
stamp

The general course of this claim is EAST-WEST, and is situated in Mohave County, AZ. This claim is 1500 feet in length and 600 feet in width. This claim runs from the location monument, on which this location notice is posted, approximately 20 feet in a WEST direction to the west end line and 1480 feet in an EAST direction to the East end line. This claim is marked by six monuments, one at each corner and one at the center of each end line of the claim.

The location monument on which this notice is posted is situated within Section 19
Township 20 North, Range 14 West, Gila Salt River Base and Meridian, Arizona
and this claim encompasses portions of the following quarter sections (s), Township (s),
and Range (s) NE 1/4 Section 19
Township 20 North, Range 14 West, Gila Salt River Base and Meridian, AZ.

The locality of this claim, with reference to some natural object or permanent monument and additional information (if any) concerning its locality are as follows:

The Southwest corner of claim is located 3 800 feet EAST and
1950 feet SOUTH of a brass cap permanent survey monument located
at the southwest corner of Section 18 Township 20 North, Range 14 West, GSRB&M

June 2018

DATED and POSTED on the ground this 1 day of

LOCATOR Nick Barr

Nick Barr
Agent for: Pershing Resources
200 S. Virginia St. 8th Floor
Reno, Nevada 89501

AMC452198

MINING CLAIM MAP

Lode (X) Placer ()

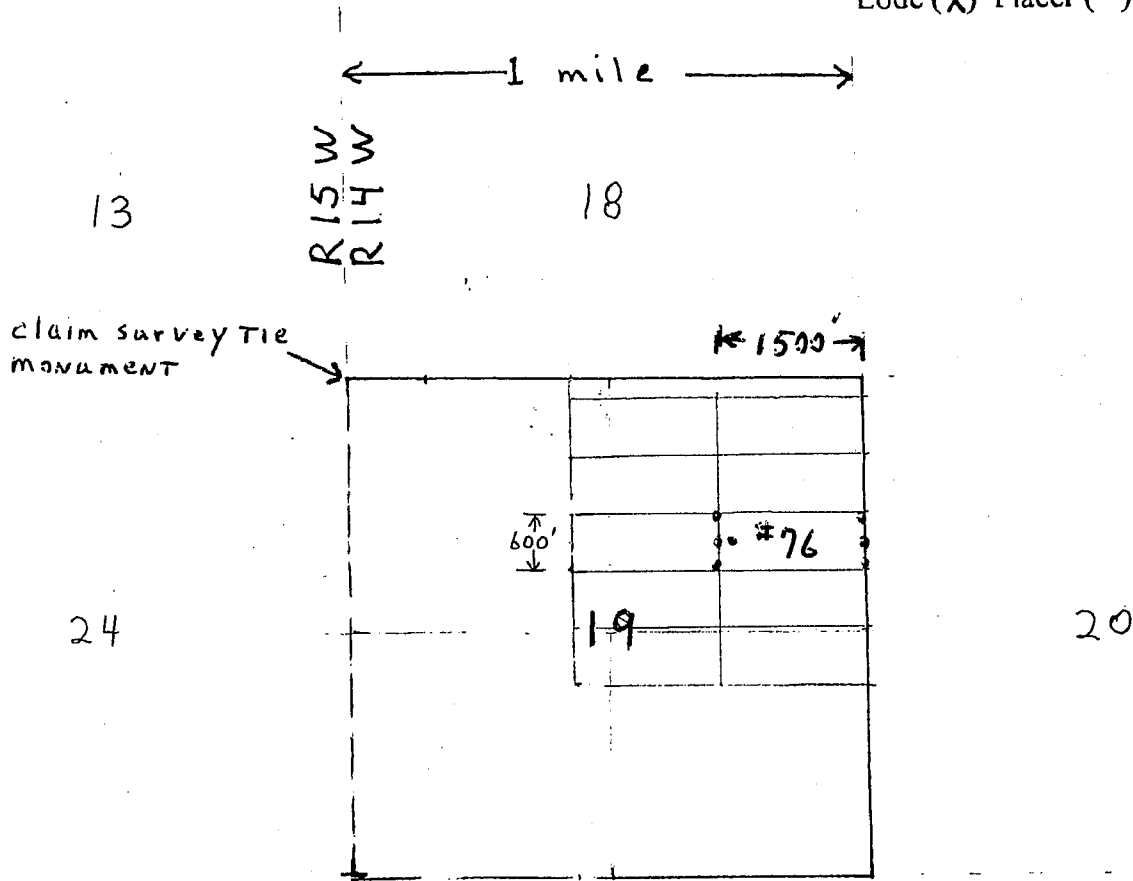

Scale: 1" = 2000 feet



1. The above map depicts the Mohave # 76 mining claim, which is located in Section (s) 19, Township 20 North, Range (s), 14, West, Gila and Salt River Base and Meridian, Mohave County, Arizona.
2. The type of corner and location monuments used are as follows:
2" x 2" x 4 ft wooden posts.
3. The bearings and distances in degrees and feet between claim corners are as depicted on the map.

2

After recording return to:

Pershing Resources
200 S. Virginia St., 8th Floor
Reno, Nevada 89501

FEE# 2018029287

OFFICIAL RECORDS
OF MOHAVE COUNTY
KRISTI BLAIR,
COUNTY RECORDER



06/11/2018 04:16 PM Fee: \$10.00

PAGE: 1 of 2

RECEIVED
BLM AZ STATE OFFICE

2018 AUG 16 P 2:34
PHOENIX, ARIZONA

LOCATION NOTICE for LODE MINING CLAIM

Notice Is Hereby Given that the Mohave # 78
lode mining claim has been located by Nick Barr
whose current mailing address is; 5441 E. Mining
Apache Junction, Arizona 85119 Camp St.

BLM
date
stamp

The general course of this claim is EAST-WEST, and is situated in Mohave County, AZ. This claim is 1500 feet in length and 600 feet in width. This claim runs from the location monument, on which this location notice is posted, approximately 20 feet in a WEST direction to the west end line and 1480 feet in an EAST direction to the East end line. This claim is marked by six monuments, one at each corner and one at the center of each end line of the claim.

The location monument on which this notice is posted is situated within Section 19 Township 20 North, Range 14 West, Gila Salt River Base and Meridian, Arizona and this claim encompasses portions of the following quarter sections (s), Township (s), and Range (s) NE 1/4 Section 19
Township 20 North, Range 14 West, Gila Salt River Base and Meridian, AZ.

The locality of this claim, with reference to some natural object or permanent monument and additional information (if any) concerning its locality are as follows:

The Southwest corner of claim is located 3800 feet EAST and 2550 feet SOUTH of a brass cap permanent survey monument located at the south ~~west~~ corner of Section 18 Township 20 North, Range 14 West, GSRB&M

DATED and POSTED on the ground this 1 day of June 2018

LOCATOR Nick Barr

Nick Barr
Agent for: Pershing Resources
200 S. Virginia St. 8th Floor
Reno, Nevada 89501

AMC452199

MINING CLAIM MAP

Lode (X) Placer ()

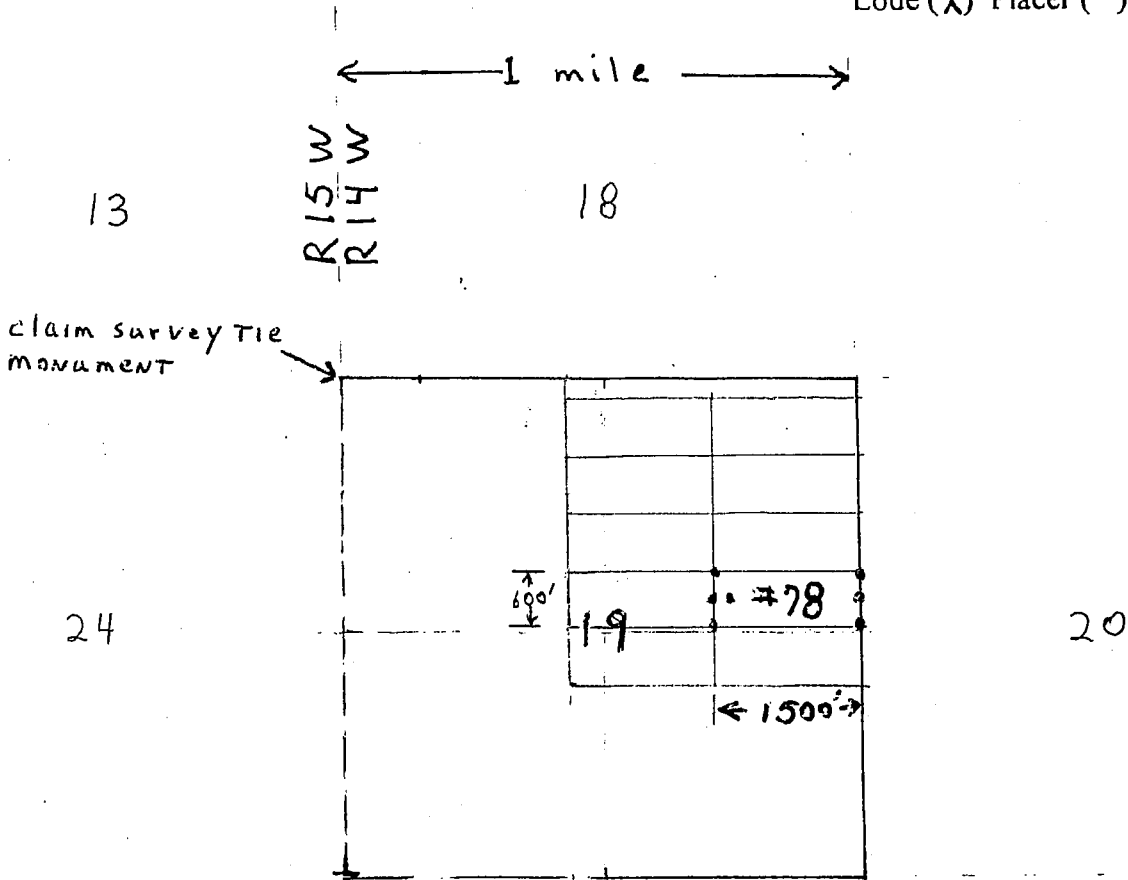

Scale: 1" = 2000 feet



1. The above map depicts the Mohave # 78 mining claim, which is located in Section (s) 19, Township 20 North, Range (s), 14, West, Gila and Salt River Base and Meridian, Mohave County, Arizona.
2. The type of corner and location monuments used are as follows:
2" x 2" x 4 ft wooden posts.
3. The bearings and distances in degrees and feet between claim corners are as depicted on the map.

2

After recording return to:

Pershing Resources
200 S. Virginia St., 8th Floor
Reno, Nevada 89501

FEE# 2018029288

OFFICIAL RECORDS
OF MOHAVE COUNTY
KRISTI BLAIR,
COUNTY RECORDER



06/11/2018 04:16 PM Fee: \$10.00

PAGE: 1 of 2

LOCATION NOTICE for LODE MINING CLAIM

Notice Is Hereby Given that the Mohave # 80
lode mining claim has been located by Nick Barr
whose current mailing address is; 5441 E. Mining
Apache Junction, Arizona 85119 Camp St.

BLM
date
stamp

2018 AUG 16 P 2:34
PHOENIX, ARIZONA

RECEIVED
BLM AZ STATE OFFICE

The general course of this claim is EAST-WEST, and is situated in Mohave County, AZ. This claim is 1500 feet in length and 600 feet in width. This claim runs from the location monument, on which this location notice is posted, approximately 20 feet in a WEST direction to the west end line and 1480 feet in an EAST direction to the East end line. This claim is marked by six monuments, one at each corner and one at the center of each end line of the claim.

The location monument on which this notice is posted is situated within Section 19 Township 20 North, Range 14 West, Gila Salt River Base and Meridian, Arizona and this claim encompasses portions of the following quarter sections (s), Township (s), and Range (s) NE & SE 1/4 Section 19 Township 20 North, Range 14 West, Gila Salt River Base and Meridian, AZ.

The locality of this claim, with reference to some natural object or permanent monument and additional information (if any) concerning its locality are as follows:

The Southwest corner of claim is located 3800 feet EAST and 3150 feet SOUTH of a brass cap permanent survey monument located at the southwest corner of Section 18 Township 20 North, Range 14 West, GSRB&M

DATED and POSTED on the ground this 1 day of

LOCATOR Nick Barr June 2018
Nick Barr
Agent for: Pershing Resources
200 S. Virginia St. 8th Floor
Reno, Nevada 89501

ARCHIVE 2200

MINING CLAIM MAP

Lode (X) Placer ()

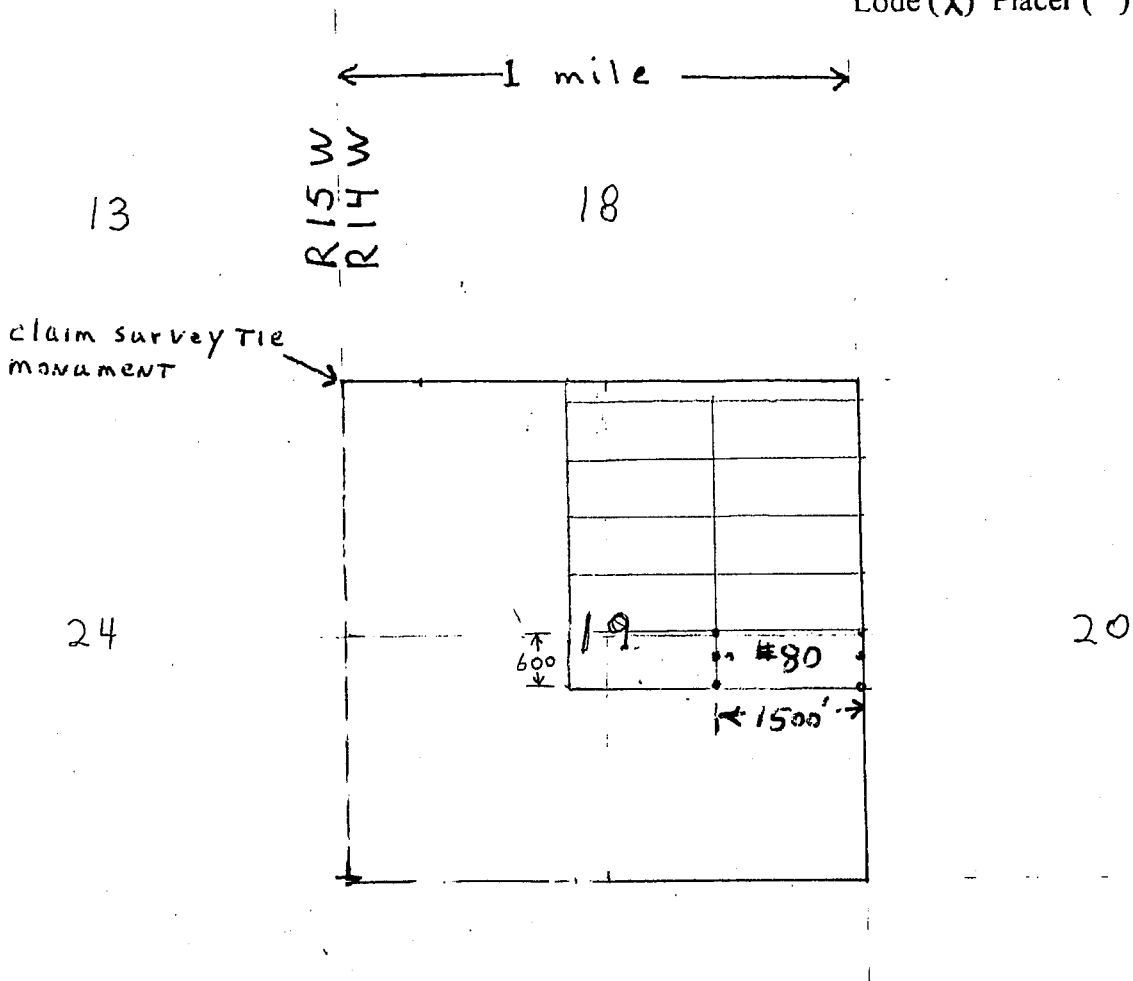

Scale: 1" = 2000 feet



1. The above map depicts the Mohave # 80 mining claim, which is located in Section (s) 19, Township 20 North, Range (s), 14, West, Gila and Salt River Base and Meridian, Mohave County, Arizona.
2. The type of corner and location monuments used are as follows:
2" x 2" x 4 ft wooden posts.
3. The bearings and distances in degrees and feet between claim corners are as depicted on the map.

DEPARTMENT OF THE INTERIOR
BUREAU OF LAND MANAGEMENT
Case Reconciliation
Geographic Report with Land

Disposition is equal to AUTHORIZED, CANCELLED, EXPIRED, PENDING, REJECTED, RELINQUISHED,
WITHDRAWN
and Geo State is equal to AZ
and Meridian/Township/Range/Section is equal to 14 0200N 0100W 013 024
and Admin State is equal to AZ

Survey Number	CASE WHEN Pending Action Flag = 'Y' THEN 'Y' ELSE NULL END	Range	Township	Meridian Code	Geo State	Admin State	Case Suppression Flag	Survey Suffix	Suppression Flag	Disposition	Admin Agency Code	Admin Agency	Survey Type	CaseType Code	Section	Total Case Acres - Atribut	Aliquot Part	Serial Number Full	Serial Number	Total Case Acres (Full Case)
		0100W	0200N	14	AZ	AZ	N		N	AUTHORIZED	21000000	BUREAU OF LAND MGMT	ALIG	220100	013	24.649.070	NZ	AZA 013138PT	AZA 013138PT	0.000
									Y	AUTHORIZED	21000000	BUREAU OF LAND MGMT	ALIG	281001	013	2.400	NENE	AZA 033143	AZA 033143	0.000

DEPARTMENT OF THE INTERIOR
BUREAU OF LAND MANAGEMENT
Case Recordation
Geographic Report with Land

Admin State: AZ
Geo State: AZ

Serial Number	Total Case Acres:	Case Type	Case Disp	Mer	Twp	Range	Sec	Sur Type	Sur No	Sub	Subdivision	Act/Pend
AZA 013138PT	24,649.070	220100	AUTHORIZED	14	0200N	0150W	013	ALIQ			NZ	
AZA 033143	2.400	281001	AUTHORIZED					ALIQ			NENE	

Survey Number	CASE WHEN Pending Action Flag = "Y" THEN "Y" ELSE NULL END	Range	Township	Meridian Code	Geo State	Admin State	Case Suppression Flag	Survey Buffer	Suppression Flag	Disposition	Admin Agency Code	Admin Agency	Survey Type	Case Type Code	Section	Total Case Acres - Acreage	Allotment Part	Serial Number Full	Serial Number	Total Case Acres (Full Case)
		0150W	0200N	14	AZ	AZ	N		N	AUTHORIZED	21000000	BUREAU OF LAND MGMT	ALIQ	220100	013	24,649.070	NZ	AZA 013138PT	AZA 013138PT	0.000
									Y	AUTHORIZED	21000000	BUREAU OF LAND MGMT	ALIQ	281001	013	2.400	NENE	AZA 033143	AZA 033143	0.000

DEPARTMENT OF THE INTERIOR
BUREAU OF LAND MANAGEMENT
Case Recordation
Geographic Report with Land

Disposition is equal to AUTHORIZED, CANCELLED, EXPIRED, PENDING, REJECTED, RELINQUISHED,
WITHDRAWN
and Geo State is equal to AZ
and Meridian Township Range Section is equal to 14 0220N 0140W 018, 019
and Admin State is equal to AZ

Survey Number	CASE WHEN Pending Action Flag = 'Y' THEN 'Y' ELSE NULL END	Range	Township	Meridian Code	Geo State	Admin State	Case Suppression Flag	Survey Suffix	Suppression Flag	Disposition	Admin Agency Code	Admin Agency	Survey Type	Case/Type Code	Section	Total Case Acres - Attribute	Aliquot Part	Serial Number Full	Serial Number	Total Case Acres (Full Case)	
	Y	0140W	0220N	14	AZ	AZ	N		N	AUTHORIZED	21000000	BUREAU OF LAND MGMT	ALIQ	285003	018	46.160	E2BW	AZAR 0002061	AZAR 0002061	0.000	
													LOTS	285002	018	46.160	1-4	AZAR 0002061	AZAR 0002061	0.000	
		0140W	0220N	14	AZ	AZ	N		N	AUTHORIZED	21000000	BUREAU OF LAND MGMT	ALIQ	281001	018	10.200	BENW,NLSE	AZA 033582	AZA 033582	10.200	
														285002	018	46.160	E2BW	AZAR 0002061	AZAR 0002061	0.000	
														286203	018	10.000	E2BW	AZA 018820	AZA 018820	0.000	
														281001	018	10.200	1-2	AZA 033582	AZA 033582	0.000	
														285002	018	46.160	1-4	AZAR 0002061	AZAR 0002061	0.000	
														286203	018	10.000	1-4	AZA 018820	AZA 018820	0.000	
														MNR	281001	018	10.200	BWSWNE	AZA 033582	AZA 033582	0.000
														ALIQ	281001	018	2.400	BENWNE	AZA 033143	AZA 033143	0.000
														LOTS	281001	018	2.400	1	AZA 033143	AZA 033143	0.000

DEPARTMENT OF THE INTERIOR
BUREAU OF LAND MANAGEMENT
Case Reconciliation
Geographic Report with Land

Admin State: AZ
Geo State: AZ

Serial Number	Total Case Acres:	Case Type	Case Disp	Mer	Twp	Rng	Sec	Sur Type	Sur Nr	Sub	Subdivision	Act/Pend
AZA 018820	10.000	286203	AUTHORIZED	14	0200N	0140W	018	ALIQ			E2SW:	
	10.000							LOTS			1-4	
AZA 033143	2.400	281001	AUTHORIZED					ALIQ			E2NW,NE:	
	2.400							LOTS			1	
AZA 033582	10.200	281001	AUTHORIZED					ALIQ			E2NW,N2SE:	
	10.200							LOTS			1,2	
AZAR 0002061	46.160	285002	AUTHORIZED					MNR			SIVSANE:	
	46.160							ALIQ			E2SW:	Y
	46.160											
	46.160							LOTS			1-4	Y

Survey Number	CASE WHEN Pending Action Flag = 'Y' THEN 'Y' ELSE NULL END	Range	Township	Meridian Code	Geo State	Admin State	Case Suppression Flag	Survey Buffer	Suppression Flag	Disposition	Admin Agency Code	Admin Agency	Survey Type	Case Type Code	Section	Total Case Acres - A210/018	Aliquot Part	Serial Number Full	Serial Number	Total Case Acres (Full Case)
	Y	0140W	0200N	14	AZ	AZ	N		N	AUTHORIZED	2100000	BUREAU OF LAND MGMT	ALIQ	285002	018	46.160	E2SW:	AZAR 0002061	AZAR 0002061	0.000
		0140W	0200N	14	AZ	AZ	N		N	AUTHORIZED	2100000	BUREAU OF LAND MGMT	LOTS	285002	018	46.160	1-4	AZAR 0002061	AZAR 0002061	0.000
													ALIQ	281001	018	10.200	E2NW,N2SE:	AZA 033582	AZA 033582	10.200
													ALIQ	285002	018	46.160	E2SW:	AZAR 0002061	AZAR 0002061	0.000
													ALIQ	285203	018	10.000	E2SW:	AZA 018820	AZA 018820	0.000
													LOTS	281001	018	10.200	1,2:	AZA 033582	AZA 033582	0.000
													ALIQ	285002	018	46.160	1-4:	AZAR 0002061	AZAR 0002061	0.000
													MNR	286203	018	10.000	1-4:	AZA 018820	AZA 018820	0.000
													ALIQ	281001	018	10.200	SIVSANE:	AZA 033582	AZA 033582	0.000
									Y	AUTHORIZED	2100000	BUREAU OF LAND MGMT	ALIQ	281001	018	2.400	E2NW,NE:	AZA 033143	AZA 033143	0.000
													LOTS	281001	018	2.400	1:	AZA 033143	AZA 033143	0.000

TOWNSHIP 20 NORTH RANGE 15 WEST OF THE GILA AND SALT RIVER MERIDIAN, ARIZONA

MOHAVE COUNTY
KINGMAN FIELD OFFICE

T 21N
R 15W R 14W

STATUS OF PUBLIC DOMAIN
LAND AND MINERAL TITLES

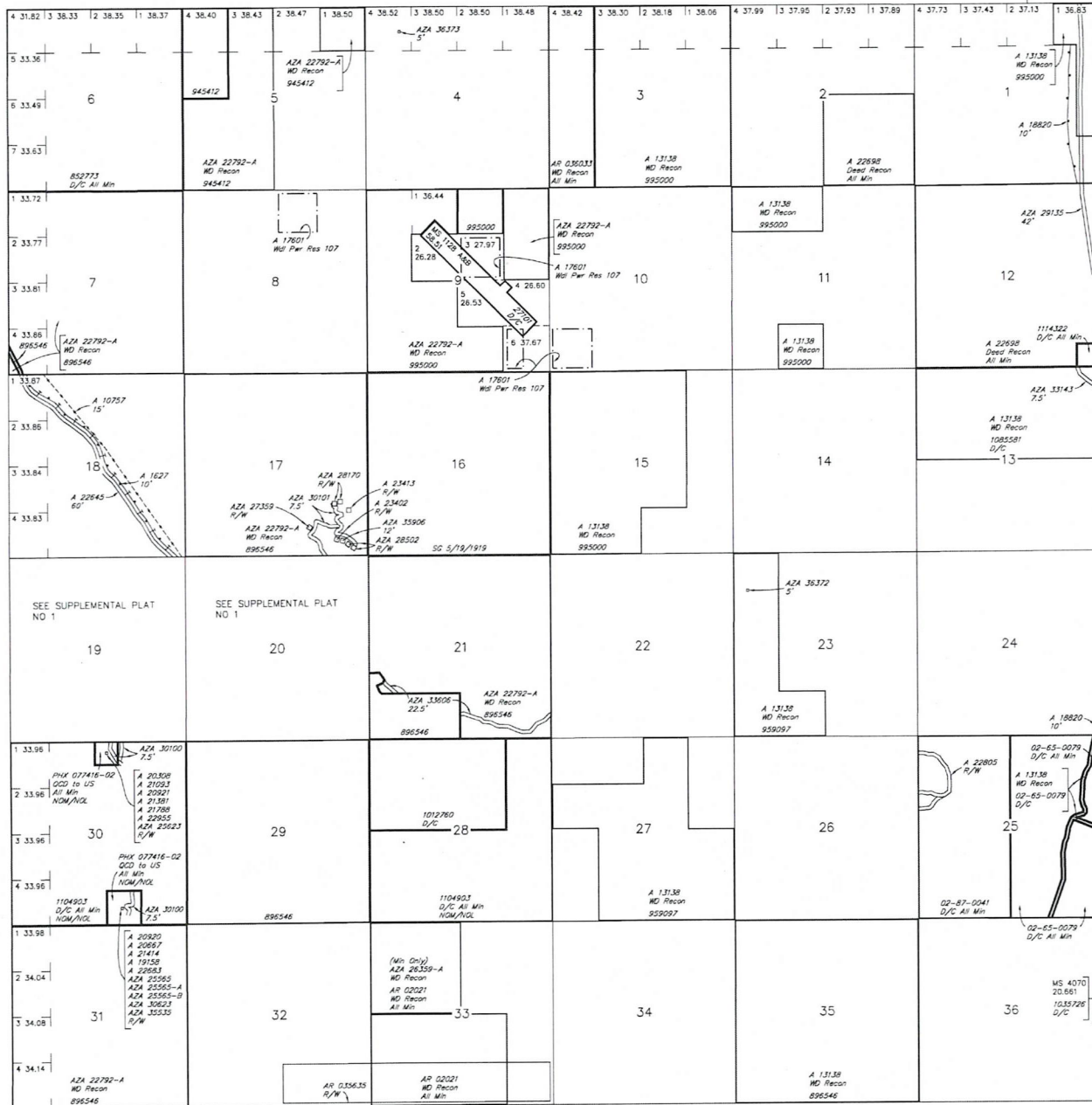

INDEX TO SEGREGATED TRACTS				
RESURVEY	ORIGINAL SURVEY			
TRACT NO	T	R	SEC	SUBDIVISION

FOR ORDERS AFFECTING DISPOSAL OR USE OF UNIDENTIFIED LANDS WITHDRAWN FOR CLASSIFICATION, MINERALS, WATER AND/OR OTHER PUBLIC PURPOSES, REFER TO INDEX OF MISCELLANEOUS DOCUMENTS.

Grazing Dist No 2

MDS 40S NW
410 SW
411 SE

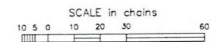

WARNING STATEMENT
This plot is the Bureau's Record of Title, and should be used only as a graphic display of the township survey data. Records herein do not reflect title changes which may have been effected by lateral movements of rivers or other bodies of water. Refer to the cadastral surveys for official survey information.

CURRENT TO	NW	GSR Mer
11-19-2014	ACAD	T 20 N
		R 15 W

Lot
Long 35°03'45"N
113°49'15"W

TOWNSHIP 20 NORTH RANGE 14 WEST OF THE GILA AND SALT RIVER MERIDIAN, ARIZONA

MOHAVE COUNTY
KINGMAN FIELD OFFICE

T 21N
R 14W R 13W

**STATUS OF PUBLIC DOMAIN
LAND AND MINERAL TITLES
AND ACQUIRED LANDS**

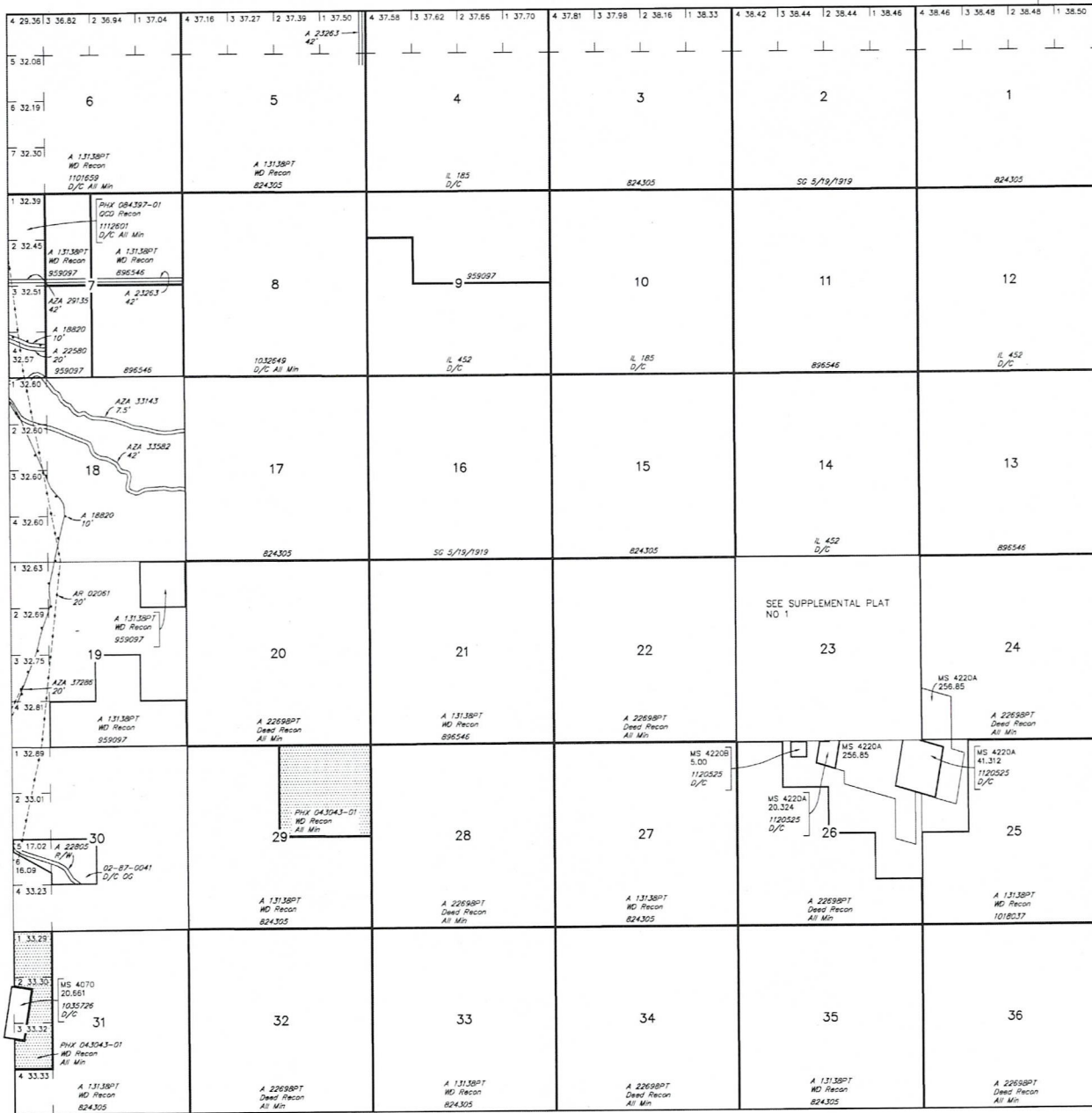

INDEX TO SEGREGATED TRACTS

RESURVEY TRACT NO	ORIGINAL SURVEY		
	T	R	SEC SUBDIVISION

FOR ORDERS AFFECTING DISPOSAL OR USE OF UNIDENTIFIED LANDS WITHDRAWN FOR CLASSIFICATION, MINERALS, WATER AND/OR OTHER PUBLIC PURPOSES, REFER TO INDEX OF MISCELLANEOUS DOCUMENTS.

Crossing Dist No 2

MDS 394 SE
395 SW

Lat 35°03'45"N
Long 113°42'55"W

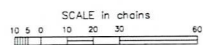

WARNING STATEMENT
This plot is the Bureau's Record of Title, and should be used only as a graphic display of the township survey data. Records hereon do not reflect title changes which may have been effected by lateral movements of rivers or other bodies of water. Refer to the cadastral surveys for official survey information.

CURRENT TO	NW	GSR Mer
8-17-2017	ACAD	T 20 N
		R 14 W

Extremely Urgent

This envelope is for use with the following services:

- UPS Next Day Air®
- UPS Worldwide Express™
- UPS 2nd Day Air®

Visit theupsstore.com or call 1-800-PICK-UPS® (1-800-742-5877) to find a location near you.

Domestic Shipments

- To qualify for the Letter rate, UPS Express Envelopes may only contain correspondence, urgent documents, and/or electronic media, and must weigh 8 oz. or less. UPS Express Envelopes containing items other than those listed or weighing more than 8 oz. will be billed by weight.

International Shipments

- The UPS Express Envelope may be used only for documents of no commercial value. Certain countries consider electronic media as documents. Visit ups.com/importexport to verify if your shipment is classified as a document.

- To qualify for the Letter rate, the UPS Express Envelopes weighing

Note: Express Envelopes containing special services or content

Apply shipping documents on this side.

Do not use this envelope for:

- UPS Ground
- UPS Standard
- UPS 3 Day Select®
- UPS Worldwide Expedited®

Visit theupsstore.com to learn more about our Print & Business Services.

JOEL ADAMS
(646) 387-6859
THE UPS STORE #6514
163 AMSTERDAM AVE
NEW YORK NY 10023-5001

0.3 LBS LTR 1 C
SHP WT: LTR
DATE: 14 AUG 2018

SHIP (602) 417-9200
TO: BUREAU OF LAND MANAGEMENT
STE 800
1 N CENTRAL AVE

PHOENIX AZ 85004-4427

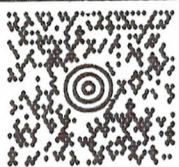

AZ 850 9-10



UPS 2ND DAY AIR A.M. 2A

TRACKING #: 1Z 0V0 937 19 2163 2600

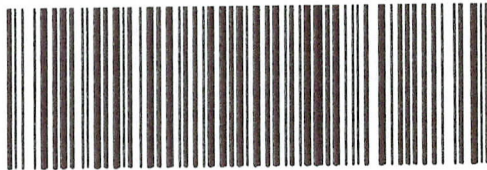

BILLING: P/P
SIGNATURE REQUIRED

REF #1: EUCARYS



SEE NOTICE ON
CUSTOMER

1030

170V0937192163
2600
P: BROWN S: ORANGE
PHOENIX AZ 85004-4414
BUREAU OF LAND MANAGEMENT
STE 800
1 N CENTRAL AVE

00H 22P 450 03.05.05 07/2018

to act as forwarding agent for export control and
US in accordance with the Export Administration
REG 0 111

RECEIVED
BLM AZ STATE OFFICE
2018 AUG 16 P 2:33
PHOENIX, ARIZONA



Serving you for more than 100 years
United Parcel Service.

International Shipping Notice - Carriage hereunder may be subject to the rules relating to liability and other terms and/or conditions established by the Convention for the Unification of Certain Rules Relating to International Carriage by Air (the "Warsaw Convention") and/or the Convention on the Contract for the International Carriage of Goods by Road (the "CMR Convention"). These commodities, technology or software were exported from the U.S. in accordance with the Export Administration Regulations. Diversion contrary to U.S. law prohibited.

01880250709 07/15 United Parcel Service